



13 Sep 1995

The Missouri Miner, September 13, 1995

Follow this and additional works at: https://scholarsmine.mst.edu/missouri_miner

These newspapers reflect the attitudes, perspectives, and beliefs of different times. Neither the library nor the university endorses the views expressed in these collections, some of which contain images and language which may be offensive to some readers.

Recommended Citation

"The Missouri Miner, September 13, 1995" (1995). *The Missouri Miner Newspaper*. 2703.
https://scholarsmine.mst.edu/missouri_miner/2703

This Newspaper is brought to you for free and open access by Scholars' Mine. It has been accepted for inclusion in The Missouri Miner Newspaper by an authorized administrator of Scholars' Mine. This work is protected by U. S. Copyright Law. Unauthorized use including reproduction for redistribution requires the permission of the copyright holder. For more information, please contact scholarsmine@mst.edu.

Features
page 5

Sports
page 7

StuCo
page 9

Queens
page 12

Comics
page 15



Missouri Miner



A publication of the students of the University of Missouri-Rolla

September 13, 1995

Volume 85, Number 3

Twenty-four pages

Student Action Fee Team holds first meeting



Jeff Leong
Staff Writer

On Thursday, September 7, a meeting was held to form a team to make students aware of the possible rising levels of student fees for the five-year period starting in 1997. The meeting was held in the Missouri Room at the University Center-East and conducted by Student Council President Keith Blackford.

The team formed at this meeting, called The Student Fee Action Team, has four main goals: research the issue, inform students, inform parents, and attempt to influence the Board of Curators and the Federal and State governments. Through these efforts, the Student Fee Action Team hopes to stop the inflating price of student fees. The level of these fees for school years 1997-2002 will be decided later this year by the University of Missouri

Board of Curators.

The first main responsibility that the Team has is to inform students of what's going on and what they can do to help. "We must let everyone know about our effort," says Blackford. They plan on achieving this by hanging

"The more support we have, the easier it will be to influence the Board"

-Keith Blackford

fliers throughout campus, spreading the word by mouth, writing letters to the editor of the *Miner*, and speaking at meetings of different organizations and Greek houses. "The more support we have, the easier it will be to influence the Board," commented Blackford.

After everyone has been informed of the situation, influencing the Board of Curators and the Government will be the final step. Throughout this period of informing the student body and their parents, a research team will look into the budget of the University. Their job is to come up with a counter-proposal to present to the Board. This proposal will attempt to find ways of saving money and distributing funds already on campus better. Influencing the Government can be done by sending E-mail to the Curators and congressmen, mailing letters directly, calling congressional members through the use of a special 800 number, and conducting organized rallies.

The Student Fee Action Team hopes these efforts will tremendously affect the decision of the Board of Curators. Students interested in joining the Team, they meet every Thursday at 7:30 p.m. in the Missouri Room. Information on student fees is available in the StuCo office.



Student Council president Keith Blackford addresses members of the Student Fee Action Team about possible changes in financial aid laws.

Dave Rupp

Panel explores battered women



Amy Jones
Staff Writer

A woman is battered once every twelve seconds; a woman is raped once every three minutes; a woman is beaten to death once every sixteen minutes. One student found statistics like these hard to ignore. As a result of this student's concern, a panel met September 7 for a brown-bag lunch discussion to help educate students and faculty about domestic violence issues.

The Office of Student Activities, along with the Counseling Center and Student Health Center, sponsored "Right Your Relationships," an panel discussion held from 11:30 a.m. to 1:30

p.m. in the Mark Twain Room of the University Center East. The informal setting and continuous discussion allowed students to come in and learn as their schedules allowed.

Speakers included Stephanie Franklin of the Student Health Services; Tammy Matthews, representing The Russell House, a shelter in Rolla for abused women and their children; a woman who recently got out of a long-term abusive relationship; Diane Stutts of the University Counseling Center and Yvonne Liske, a speaker on self-defense.

Topics of the discussion ranged from definitions of different types of abuse and the signs that one may become abusive to some of the causes behind abuse and the methods in which to handle it.

See Abuse, page 11

FASTWEB scholarship software available



Andrew Tate
Staff Writer

One thing that almost every college student needs more of is... money! Students are constantly trying to find opportunities to get more money through scholarships, grants, loans, etc. This process can tend to be very long, tedious, and boring. But now, there is a service on the World Wide Web that makes this process a lot easier and faster. This service is called FASTWEB.

FASTWEB stands for Financial Aid Search Through the WEB

and it is located at <http://web.student-services.com:80/fastweb/>. With FASTWEB, all a student has to do is fill out a profile that includes personal background, biographical, college, college major, and parent/student activities information. In just a few minutes FASTWEB will send a list of available scholarships, loans, grants, fellowships, and internships that the student is eligible for to a mailbox created for that student. Also included in the student's mailbox are the addresses needed to send off for applications for the awards and even form letters to send to those addresses.

FASTWEB is user-friendly and Linda Sands, Administrative Assistant in the Admissions/Student Financial Aid Office is behind this service

one hundred percent. Sands commented that "students are encouraged to use FASTWEB to learn more about financial aid and to keep abreast of eligible awards." In fact, FASTWEB updates each student's mailbox daily as new awards, approximately 1200 per day, are added to the database. Another thing that FASTWEB has to offer is a general information page that describes various federal programs for student financial aid.

In total the software takes about twenty to thirty minutes to use. A student simply fills out their personal information and waits to receive the information on the various awards that they are eligible for.

What's Up at UMR

Wednesday

10:00 am - 2:30 pm: SUB Campus Showcase, Hockey Puck & Breezeway

12:00 pm: Booster Club meeting, G&D Steakhouse

3:30 pm: ME/AE/EM seminar, "Wastewater Treatment," 214 ME Annex.

3:30 pm: NE seminar, "Radiological Engineering at Nuclear Facilities," 227 Fulton

6:00 pm: Interviewing Skills Workshop, Mark Twain

6:00 pm: Aikido Club Practice, 304 Rolla

6:00 pm: Wesley Foundation - Breakaway, Wesley

7:00 pm: Lady Miner soccer, Central Missouri State Univ., UMR Soccer Complex

7:00 pm: AGC Meeting, 114 CE

7:00 pm: AICHE Meeting, 104 ME

8:00 pm: Kappa Kappa Psi Meeting, 215 ME

8:00 pm: Tau Beta Sigma Meeting, 216 ME

9:00 pm: Newman Center Mass, Newman Center

Thursday

8:00 am: 5 K Fun Run, Ber Juan Park

10:30 am: UMR Staff Council meeting, 202 ERL

12:00 pm: Lady Miner soccer, Central Methodist College, UMR Soccer Complex

12:00 pm: Intervarsity Christian Fellowship Bible Study, Walnut

12:30 pm: Newman Center Scripture Study, Newman

2:00 pm: Miner soccer, Central Methodist College, UMR Soccer Complex

2:30 pm: StuCo Lawyer, Walnut

4:00 pm: Physics Colloquium, "Improving Student Performance in Introductory Physics," 104 Physics

4:30 pm: Chi Epsilon Meeting, 117 CE

6:00 pm: Christian Campus Fellowship Meeting, Mark Twain

6:30 pm: Resume Writing Workshop, Meramac

6:30 pm: Intercollegiate Knights Meeting, 204 McNutt

7:00 pm: College Democrats Meeting, 216 McNutt

7:30 pm: St. Pat's Committee Meeting, 107C ME Annex

8:00 pm: Alpha Phi Omega Meeting, 114 CE

8:00 pm: Independents Social, Location TBA

8:00 pm: Solar Car Team Meeting, 201 EMgt

Friday

4:30 pm: Gaming Association Meeting, 314 & 317 CE

7:00 pm: Show-Me Anime Meeting, 204 McNutt

7:00 pm: SUB Movie: Crimson Tide, 104 ME

9:00 pm: SUB Movie: Crimson Tide, 104 ME

Saturday

9:00 am - 12:00 pm: Newman Center Woodcut, Newman

7:00 pm: SUB Movie: Crimson Tide, 104 ME

9:00 pm: SUB Movie: Crimson Tide, 104 ME

Sunday

2:00 pm: Chinese Student Association Classes, 105 & 117 ME

5:00 pm: Newman Center Student Mass, St. Patrick's Church

6:00 pm: Wesley Dinner and Chapel, Wesley

8:30 pm: Omega Sigma Meeting, 204 McNutt

Monday

12:00 pm: Toastmasters International Open House, Missouri

12:30 pm: IFC Idi Odysseys, Hockey Puck & Centennial

4:30 pm: Chemistry seminar, "Nucleophilic Aromatic Substitution for Hydrogen; Alternatives to Chlorine in the Production of Aromatic Amines," G-3 Schrenk

5:30 pm: Gamma Beta Sigma Meeting, Mark Twain

6:00 pm: Aikido Club Meeting, 304 Rolla

6:00 pm: Independents Governor's Meeting, Silver & Gold

8:00 pm: Eta Kappa Nu Help Session, 102 EE

Tuesday

12:30 pm: IFC Idi Odysseys, Hockey Puck & Centennial

4:30 pm: GeE seminar, speaker TBA, 204 McNutt

5:00 pm: International Student Picnic, Lower Pavilion, Schuman Park

5:30 pm: Society of Women Engineers Meeting, Missouri

6:30 pm: Interviewing Skills Workshop, Meramac

6:30 pm: StuCo Exec. Council Meeting, Silver & Gold

6:30 pm: Tau Beta Pi Meeting, 114 CE

7:00 pm: Assoc. Of Engineering Geologists Meeting, 204 McNutt

7:30 pm: St. Pat's Committee Meeting, 107C ME Annex

8:00 pm: Chi Alpha Meeting, Meramac

8:00 pm: St. Louis Symphony Orchestra, Leach Theatre, Castleman

Next Wednesday

2:30 pm: Resume Writing Workshop, 201 Norwood

2:30 pm: StuCo Lawyer, Walnut

6:00 pm: Aikido Club Practice, 304 Rolla

6:00 pm: Wesley Foundation - Breakaway, Wesley

7:00 pm: ASCE Meeting, 114 CE

7:00 pm: Miner soccer, Lincoln University, UMR Soccer Complex

8:00 pm: Kappa Kappa Psi Meeting, 215 ME

8:00 pm: Tau Beta Sigma Meeting, 216 ME

9:00 pm: Newman Center Mass, Newman

Announcements/Financial Aid

Has your experience at Rolla been positive? Do you feel Rolla has a lot to offer students like you? Would the presence of other people from your hometown on our campus help you mooch rides home now and then? Does the Southwest Airline phrase "Friends Fly Free"

mean anything to you?? If you answered yes to any of the questions above, then you should consider visiting your home town over the Thanksgiving of Christmas break to talk about the University of Missouri-Rolla!!!

A visit by a current Rolla student (that would be you!) to your high school math or science class helps the Rolla Admissions office continue to recruit well-qualified, diverse student bodies. We are offering short (very short!) sessions to give you guidance on how to make your visit a positive experience. We will also provide you with brochures and response cards to track the success of your visit.

If you are interested in this program, please call the Admissions office at 341-4164 or 341-4165 to sign up for a help session or obtain further information. You only need attend one help session. The sessions are scheduled

see Aid, page 1

Missouri Miner

The *Missouri Miner* is the official publication of the students of the University of Missouri-Rolla. It is distributed each Wednesday afternoon at Rolla, Missouri and features activities of the students of UMR.

All articles, features, photographs, and illustrations published are the property of the *Missouri Miner* and may not be reproduced or published without written permission.

The *Missouri Miner* encourages comments from its readers, and will attempt to print all responsible letters and editorial material received. All submissions must have a name, student ID number, and phone number for verification. Names will be withheld upon request.

Submissions for publication must be in our drop box (first floor of the Norwood Hall, Room 103) by 3:30 p.m. on the Thursday before publication. Submissions, not including personals, will be accepted through E-mail (Internet) at MINER@UMR.EDU. The *Missouri Miner* reserves the right to edit all submissions for style, grammar, punctuation, spelling, length, and matters of good taste.

The *Missouri Miner* is operated by the students of UMR and the opinions expressed in it do not necessarily reflect those of the university, faculty, or student body.

Editor-in-Chief Andrew Dooley (364-0185)

Managing Editor Josh Buedel (364-8968)

Asst. Managing Editor Rachel Limbaugh (341-2082)

Business Manager Brian Fortelka (341-2860)

Advertising Director Jason Boles (364-8968)

Assistant Advertising Director Mike Fridley

Circulation Karen Henderson (341-3851)

Assistant Circulation Sean Minnetor

News Editor Doug Sobery (341-9628)

Asst. News Editor K.C. Snyder

Features Editor Laurie Wilman (364-3574)

Asst. Features Editor Charles Janson

Sports Editor Carl James (341-8987)

Asst. Sports Editor Brian Sharp (341-8987)

Photo Editor Justin Ferguson

Copy Manager Jason Hansen (364-5318)

Asst. Copy Manager Laura Tweedy

Staff Writers: Scott Alford, Kirk Jordan, Michael Madden, Vanessa Goodwin, Andy Tate, Jeff Daniels, Jeff Leong, Amy Jones, Mike Thompson, Sean Cordes, Kyle Raymond, Jim Schneider, Melanie Claxton, Andy Enzenauer

Typewriters: Karen Henderson, Susan Koeller

Advertising Representatives: Sean Minnetor

Photographers: Michael O'Shea, Ryan Shawgo, Dave Repp

103A Norwood Hall
University of Missouri-Rolla
Rolla, MO 65401-0249
Advertising Only: (314) 341-4235
Office: (314) 341-4312

Oh yes,
we do recycle!
Please do the same!

Opinions

Sports Editorial: Will we forgive?

It's been more than a year now. I still can remember the first day of last year's Major League Baseball Strike. In fact, I saw the final game of the season for the Los Angeles Dodgers and the Cincinnati Reds at Riverfront Stadium in Cincinnati.

My father brought me up to bleed Dodger blue, and although I'm not as enthusiastic about it as he is, it is still a big part of my life. The 1994 season was great all over the league. The new divisional and wild card races were just heating up, and for the first time in decades there were real threats posed at breaking Willie Mays' home runs in

one season record. Baseball was keeping its place as the national past time, even with the increasing popularity of basketball.

I'm not slamming basketball now. I'm from Indiana. If I did that I'd get shot. After all I started here at the Miner as a basketball writer. The point is you can't really compare the two sports. Baseball does not possess the overall excitement of basketball. Baseball moves at a slower pace and often doesn't showcase overall athletic ability. One thing that baseball does have is the day to day, one on one, mind versus mind play that is unique and

makes the sport so fascinating. Baseball's history is so connected to that of our country that we feel a need to hold onto it.

The big question now is where is baseball headed? There was a definite fan revolt at the beginning of the season, expressed through low attendance and low television ratings. However baseball is beginning to shine again. Nomomania is hitting Los Angeles, there are numerous playoff races, and the Indians are looking at their first playoff berth since long before I was born, and of course Cal Ripken Jr. just this Wednesday, in front of a sold out

crowd that included President Clinton, broke Lou Gehrig's record for consecutive games played.

Despite all of that, there is a lot of scepticism about the financial turn that baseball has taken. More people see baseball players as rich men rather than simple athletes. They feel that the player play only for their wallets and not for their teams. Free agency sends even the best players hopping from team to team, leaving fans with a completely different set of ballclubs each year. Baseball managed to play every year of the second World War. Not even the Nazi's could stop the one

diversion our county had, but baseball fell victim a half a century later to plain and simple greed. 1994 was the first year in most Americans' lifetimes that there was no World Series.

Will the fans be able to forgive? That's a hard question, but I feel that there is enough hope left in baseball to keep it going for a long time. Perhaps the players and the owners have seen what taking baseball away does to the fans, and that they will not let it happen again. This fan remains hopeful.

Carl James, Sports Editor

We would like to thank the students, faculty and staff of UMR for the friendship and support that they have shown ourselves and our son, Andy Hentges. Andy worked very hard at UMR, in both the civil and basic engineering department. He had planned to attend graduate school in Environmental Engineering because of the strong commitment he felt to the school. Some of his best friends were from UMR. Although we miss him, we are comforted by your thoughts and prayers and know that Andy had a strong and positive influence on many people. Best wishes to all of you and again, thank you.

Les and Mabel Hentges
Helga and Edmond Barga

Free Academic Help!!!!

The Freshman Arts and Science Program offers free tutoring to improve your grades in Arts and Sciences courses. Although funds are limited, tutors are currently available for:

Chemistry	1,3,5,241,242	Math	2,4,6,8,21,22
Comp. Science	53,73,77,78	Philosophy	5,15
Economics	121,122	Physics	21,23,24,25
English	60,75,80,105,106	Political Sci.	90
French	1,2,80	Psychology	50,140
German	1,2,70	Russian	1,2,80
History	111,112,175,176	Spanish	1,2,80
Life Science	110,112,115,231	Statistics	115,116,215

For more information call 341-6937 or stop by 235 Humanities/Social Sciences.

The Missouri Miner has a few phone number changes. Our old number of 341-4235 is just for advertisements. The general office phone number is now 341-4312. If you're one of the growing number of people who think phone lines are best used as modem hookups, don't despair! The *Miner* is on the information superhighway and we can be reached at miner@umr.edu.

TRAFFIC TICKETS • D.W.I.

Blue Lights, Big Trouble? ...not necessarily.

Get some good advice.

Protect your legal rights and insurance premiums.

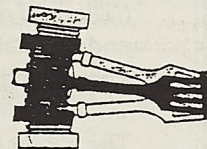

SPEEDING \$50*

C&I \$100*

DWI (1ST) \$250*

*fines and court costs are paid to the court and not included in the above figures.

Steve Daniels, Attorney at Law

1007 N. Pine St., Suite B6

341-3537

Fuming in Farrar

For the last week now, I have been awakened every morning by a large, unidentifiable roofing/tar melting machine which is parked inconveniently outside my window. This machine makes noise for the next eight hours and also creates choking fumes which have forced me to leave my room in search of someplace quieter and with more breathable air. Since we're not allowed to have air conditioners in Farrar as in some of the other Quad buildings, closing the window makes it stiflingly hot and doesn't help much the noise and smell.

Once the machine starts up, I am unable to sleep further and the fumes are so strong that when I come back at night (after the machine is off) my clothes and bedclothes are permeated with the smell of tar.

And I'm paying for it.

It frustrates me to no end that the decision-makers in QHA have used my money to make me miserable. I recog-

nize the fact that they are improving the building; I have no objections to this action IN GENERAL, rather I have difficulty with the TIMING. I fail to understand why they couldn't have re-roofed the building while it was empty over the summer.

There may be logistical reasons for the timing, but I find it contradictory with their implied mission, ie, these people are part of the same bureaucracy which gives us an Academic Enhancement Center, tutoring, the math tutor room, and numerous programs on good study techniques, etc. And yet they would act with such a lack of forethought as this action must have required, whose consequences are certainly NOT conducive to studying.

In the future, I would like to see my money being spent on something which betters my stay here.

Disgrutled Farrar Resident.

RESEARCH INFORMATIONLargest Library of Information in U.S. -
all subjects

Order Catalog Today with Visa / MC or COD

**ORDERING
HOT LINE** **800-351-0222**
or (310) 477-8226Or, rush \$2.00 to: Research Information
11322 Idaho Ave., # 206 A, Los Angeles, CA 90025**HAIR MASTERS***"Our Name Says It All"*

900 N. Rolla Street

Rolla, MO 65401

314 - 364 - 0707

Custom Cuts, Color, Perms, Ear Piercing

Relaxers, Freezes, Braids, Etc.

Coming Sept. 18th - Glamour Portraits!

COPIES!Clean, crisp copies...with
24-hour access available.**MAIL BOXES ETC.**

Southside Shoppers World•364-0006

Only four blocks from
campus at 210 W. 8th St.
with four ATMs in Rolla.**BOATMEN'S
BANK OF
ROLLA**

Member FDIC

**Medi-Value
Pharmacy**

COMPETITIVE PRICES WITH FULL SERVICE

TENTH & PINE ST. ROLLA, MO

PHONE 364-7077**1-800-844-7077**

Rolla's Only Downtown Pharmacy

OPEN 7 DAYS PER WEEK:

MONDAY THRU FRIDAY 8:00 AM - 8:00 PM

SATURDAY 9:00 AM - 5:00 PM

SUNDAY 11:00 AM - 5:00 PM

DELIVERY SERVICE

EMERGENCY NUMBER 364-8209

BILL WUENSCHER, R. Ph.

Your Personal Pharmacist

"HOME OF RX-MAN"

**PROFESSIONAL NETWORK
ASSOCIATION, INC.**

P.O. BOX 190968

BOSTON, MASSACHUSETTS 02119

(617) 361-3631

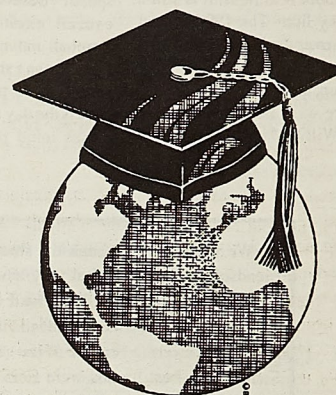

Millions of dollars in scholarships, fellowships, grants, internships, work study programs and special student aid funds go unused every year because students simply don't know where to apply or how to get their share.

The secret in locating money for college, lies in your strategy. You need step-by-step information on what aid is available and how you can get it. The time to apply is now! You can apply as early as your junior year in high school, or during your undergraduate or graduate study. Aid can be used at any accredited college or trade school.

This Directory will provide information for Students or Individuals wishing or attending high schools; business schools, technical schools, graduate schools, law schools, medical schools, vocational institutions, undergraduate schools, research programs, and leadership programs.

Corporations, Trusts, Foundations, Religious Groups and other Organizations offer Scholarships, Fellowships, Grants, Internships, and Work Study Programs to students annually, regardless of grades or parents income levels.

~ ORDER FORM ~

Please send me a copy of the Scholarship Directory - Enclosed is \$25.00

Name: _____

Address: _____

City: _____ State: _____ Zip: _____

PROFESSIONAL NETWORK ASSOCIATION, INC. • P.O. BOX 190968 • BOSTON, MA 02119

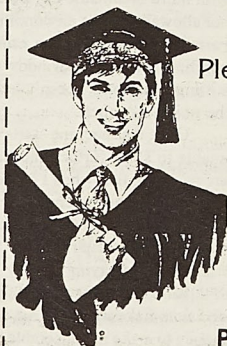

Features

Laurie Wilman

The Life and Times...Minor Technicalities

Hi there, all of you hiding out there in newspaperland! 'Tis I, your trusty servant, ready to embark once again into the realm of the weird, the wacky, and the wonderful. (Or the stressed, the tested, and the tired.... Ain't first-round tests fun?!?!?)

Actually, today I've consulted my handy little day/week/month/year/decade/entire-life-laid-out-before-you-planner and discovered that it is time once again to delve into the Philosopher's Corner and be quiet, thoughtful, and, well, philosophical for a few minutes in our ever-more-harried lives. Yes, we can reach into the depths of the Corner and search for the meaning of life, find out which really does come first: the chicken or the egg, or grab for the Philosopher's Stone and immediately leave all this deep-thought stuff behind to go make a fortune turning used Calc books into gold. (Not a bad idea, now that I think about it....) But, no, instead I have the perfect topic for us to ponder this week -- given to me by a dear friend of mine who somehow thinks she *already* knows all the answers to life *grin* -- minor technicalities.

Yes, you see, life is really not the

whirlwind, chaotic ball of life, death, and all the events in between that are somehow always arranged as if they were just sprayed out of a processed cheese spread container. It is merely a series of minor technicalities. Take, for instance, this school week. For the vast majority of us, this is the beginning of the end -- um, I mean, the beginning of the first round of exams and other such important stuff that will somehow determine if we graduate or get a job or make any money in the workforce or run away to Utah to join the Mormons. Yet somehow, there always seems to be astrological forces working against us in this quest for a the almighty "good grade" (*gasp*). You know what I mean, little things like oh, say, you completely forget to study for the test. Or your batteries in your beloved HP suddenly suffer from cardiac arrest (great, now you have a funeral to arrange as well!!). Or your favorite/only mechanical pencil runs out of .5mm lead ten minutes before the test and the bookstore here carries every possible lead type imaginable... except .5mm. See, these are all just little inconveniences. Nothing more.

Still not convinced of my theory?

Let's say you're taking a lab. (Gee, imagine that.) You walk into class on the first lab day and are assigned your lab partners. Okay, you can deal with a group of people made up of two of the seven dwarves and a third guy wearing a "Bring Back Mork and Mindy" t-shirt. Then the lab begins, and suddenly you realize one of two things: either none of them have been equipped with vocal chords because you have yet to hear them say anything at all, or all three of them have somehow managed to inherit the I.Q. of a slug. But yet again, these are simply minor technicalities, nothing you can't get over with a little patience, hard work, and a restraining order.

The "interview" experience is a terrific place to look for these tiny flaws in the fabric of your existence. You've prepared, you've rehearsed, you've gotten up two hours ahead of time to actually do your nails or shine your shoes. All is well. Right. Sure. Then you get over to Norwood Hall for the interview and one of two things occur. Either you somehow manage to get your red, white, and blue "power"

see Life, page 8

J. Andrew Dare

Pedro's Posada

In the two years that I have spent at UMR, I have come across few things more appalling or fascinating than what I encounter every day in the TJ parking lot. In the midst of a sea of cars rests one most peculiar automobile--a HEARSE! Completing the whole outfit is a wooden coffin in the back! Symbolizing more than just transportation, upon seeing it I always think of death.

Although unpleasant, in the August 30, 1995 issue of the *Miner*, a story appeared reporting the death of Andrew Hentges, a UMR student. He was a senior in civil engineering and only 28 years old. Life is transient, and anybody's time on earth can be snuffed out in a heartbeat. It's much like Garth Brooks' song, "If Tomorrow Never Comes" --it may not.

This past summer I was given the opportunity to work with a 1st and 2nd grade overnight camp in southeast Missouri. At this camp I met an energetic man named Scott. Much like UMR's very own Dr. Trimble, Scott would jump around and swing his arms

about when explaining his ideas. I love seeing such enthusiasm! While I didn't even catch this guy's last name, I will remember always one idea he gave me. Scott owned his own business and, as such, saw many people and saw many ambitions. He also saw a human life as a hole. "Everybody's life can be represented as a hole. The hole can vary in size and shape, both of which will change over the person's life. Nonetheless, every person must die at some time. Andy, when you die, what size hole will you leave? Will yours be trodden over and soon forgotten, or will yours be so big that nobody else's life can fill it?"

Every person on this fantastic earth is unique. Every person on this fantastic earth has skills and abilities to offer. Every person also has a hole. Every person also must die. When you ride in a hearse one last time, how big will your hole be?

email: dare@umr.edu

...comments and suggestions very welcome...

Ask Me Anything

Greetings and salutations my fine-feathered friends!!! Did you miss me??? I sure missed you. I really tried not to be gone last week, but some things came up that prevented the timely completion of my lovely article - I hope you can forgive me...

SOOO. How are things going here at good ol' UMR??? I hope you're ready for the first round of tests as they aren't too terribly far away. For those of you spending your first semester at UMR, I will tell you now that yes indeed, I have proof that your professors *do* get together to make sure that all their tests coincide (see, you will soon appreciate the value of this when you can block off the whole week for nothing but some good, old-fashioned studying). And remember, this isn't even the fun part... You just wait until finals, then there will really be some good times around here!!!

But, I digress...

As we enter Fall, we enter one of the best seasons of the year. It's not the best season because of the different hunting or sporting deviations. No,

instead it's the best season because it's prime nap-taking time. Yes indeed, those cool rainy afternoons are an instant call to dreamland. There's nothing better than turning on some soothing music (I prefer a little *Dark Side of the Moon*), opening the window, getting down to the skivvies, and crawling under some crisp sheets to sleep away the afternoon...

For those of you familiar with my column, you know that I have written about a multitude of ways you can avoid school and work. But, I must tell you, that the absolute best way to avoid all that you have to do is take a nap. Now mind you, I'm not talking about a little 15 minute job. I'm talking about going in for the long haul (you know, the kind where you get more sleep in one afternoon than some people get all week). Now, when you settle in, don't bother to set your alarm, just let yourself wake up naturally. This reminds me of two guys that would actually compete to see who could take the longest nap (incidentally, these are the same two guys who decided that instead of studying for their Phys 24 final they would have Tetris challenges all day - except they were in no position to

not study). Sometime, I am going to write a complete guide to wasting away an entire week, I just need to wait for the Statute of Limitations to run out on some things. But, until then, enjoy your afternoons - whatever you do...

Now that we've got all the warm and fuzzies out of the way, I need to know, why aren't you asking me questions??? Don't you know that I'm going to write anyway. And, since you're paying (indirectly) to read what's printed here you might as well get something useful out of me other than how to take a good nap. Currently, I am working on some stuff that I came up with all by myself, I just haven't got all the pieces together yet. But don't think that I'm going to do it all, I do have other things to do beside sit around and make stuff up. So, if you even think that you might have something interesting for me to investigate, let me know - I'll decide what would be interesting (actually, I'm so desperate, I'll investigate just about anything). So, don't forget, you can reach me at janson@umr.edu or at *The Miner* in 108 Norwood Hall. Don't forget... janson@umr.edu

Run For Your Life!!

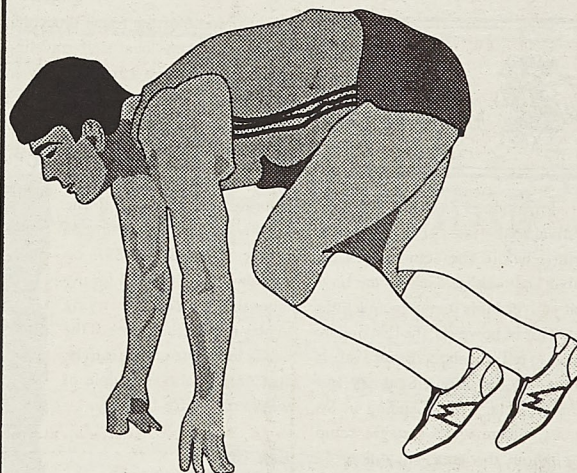

The Army ROTC Stonehenge Battalion from the University of Missouri-Rolla and the Phelps County Regional Medical Center will be sponsoring a 5 km run to raise money for the Rolla Area United Way on September 16, 1995. Registration will begin at 8:00 a.m. and is \$5.00, with the race beginning at 9:00 a.m.. The race has over 10 separate divisions covering all ages. All race

participants will be entered in a raffle with the winner receiving a mountain bike. Trophies will be awarded to the top overall male and female runners, medals for the division winners along with T-Shirts for the first 50 registered participants. A Continental breakfast will be provided following the race.

If you have any questions, contact Major Greg Allison at 341-4744.

Kyle Raymond

The Watch, The Bible, and The Gimp

"... And I will strike down upon thee with great vengeance and furious anger those who attempt to poison and destroy my brothers. And you will know my name is the Lord, when I lay my vengeance upon thee." A sudden scream, and gunshots follow this quotation from the second film of a now legendary director. **Pulp Fiction**, a film by Quentin Tarantino and co-written with Lawrence Bender, will finally make its video debut this week. Featuring Bruce Willis, Tim Roth, Uma Thurman, John Travolta, and Academy Award nominee Samuel L. Jackson, **Pulp Fiction** continues the study of human relationships within the backdrop of organized crime.

Pulp Fiction takes the audience on a visual tour of two hit men's lives, portrayed by Jackson and Travolta. Throughout the film, the audience is exposed to several stories, all revolving around the two hit men. Much like **Reservoir Dogs**, Tarantino's first film, **Pulp Fiction** combines raw and graphic violence, with a repartee that a Waffle House waitress would admire. The magic in this film is the dialogue between the characters. With conversations ranging from a Big Mac in

France, to swine and their feces, **Pulp Fiction** elevates meaningless chitchat to a higher form of art, which is why Tarantino and Bender received an Academy Award for the screenplay of the film. Combined with dialogue, the references toward other film and



literary works help spur the film's popularity. One such reference is the glowing brief case, which relates to **The Treasures of Sierra Madre**. Another reference features the "just desserts" of Mr. Pink from **Reservoir Dogs**, now having his turn at the glamorous life of the food service industry. From Big Kahuna Burgers to uncomfortable watch storage, **Pulp Fiction** will keep you entertained from one scene to the next, so let's

bring out the Gimp.

As for new films, this week will feature **Mortal Kombat**, yet another movie bent on the sole purpose of making money. Loosely based on the popular arcade game, **Mortal Kombat** is a tournament used to keep the evil emperor of Outworld from taking control of our own dimension. The movie features Christopher Lambert (yes, the **Highlander**) as Raiden, god of thunder and lightning, here to guide the mortals from this dimension into combat. The mortals must not only face the bad guys, but they must also confront their own fears and ambitions to win the tournament.

Sorry to disappoint many of you, but I actually liked this movie. Coupled with the techno thump of the music, the fight scenes fuel an adrenaline rush while you watch. With exquisite camera work, the fight scenes of **Mortal Kombat** are still no comparison with that of the pseudo-original, Bruce Lee's cult classic **Enter the Dragon**. If you do decide to see this movie, I do recommend seeing it in a theater equipped with Dolby Digital Surround or THX, or else you are missing the full effect of the film.

...SUBconscious...

Are you a dedicated Miner reader? Did you jump out of bed only minutes ago and race to the nearest newsstand in order to get this week's issue into your hot little hands as soon as possible? Well, I have just one thing to say to you: what are you thinking? Don't you realize what today is? It's campus showcase day! Didn't you want to see everything that campus organizations had to offer? Aren't you interested in free lunch, caricatures, and maybe even some cash? Set this paper down right now, and run—don't walk—to the Puck while there's still time! If you

miss this one, you'll regret it—maybe not today, maybe not tomorrow, but soon, and for the rest of your life (or at least until the Campus Showcase next year).

As for the rest of you, all of you readers who didn't get around to flipping through the Miner until Thursday or Friday, I suppose a second chance can be arranged. Even though you may have missed the Campus Showcase, you can still make it to this weekend's film, **Crimson Tide**. As always, we will be screening the film on Friday and Saturday at 7 and 9 pm in ME 104.

Just Around the Corner

Right now, life in Rolla must be feeling mighty rough on everyone. We're right in the middle of the first round of tests, you just realized you're three chapters behind in the class, and there's a quiz tomorrow at 7:30! Well, there is one ray of hope in our sea of despair. Yes, the '96 St. Pat's Sweatshirt Design Contest is now over and that can only mean that sweatshirts aren't too far behind. Soon the design winners will be receiving their prizes, enhancing the anticipa-

tion of the Green's imminent arrival. Then the sweatshirts will hit Rolla like a tidal wave, flooding the campus in green. As always, the St. Pat's Committee will be selling Green at the puck every day so everyone will have a chance to pick theirs up. Start getting fired up now, because the '96 sweatshirts will be here soon and the Best Ever St. Pat's '96 is only 183 DAZE away!

--Brian Gosnell

The Miner Music Review



Jeff Daniels

Music Reviewer

I mentioned the Blues Heritage Festival in the last paper, but it was written before the actual event on Labor Day weekend, so by the time that you read this it may seem a little old. This is, however, the first opportunity to tell you about the festival. It was a two day affair, Saturday and Sunday, held at the Landing in St. Louis. There were 7 stages setup throughout the area, so you could wander from band to band. If you didn't want to go to a band, the band sometimes came to you. The Original Pinstripe Blues Band, a sort of blues marching band, made its way through the crowds, gathering an entourage of dancing fans. What more could you ask for, I'll tell you. Besides a wide assortment of food, BBQ, Cajun, etc., the real treat was the available beverages. A huge variety of micro-breweries were on hand with every type of beer imaginable. You add this to about eight

hours of some of the finest blues that I've heard from local and traveling bands and you have a great day. Even the weather cooperated; it almost got chilly when the sun went down. My only regret was that I only had enough

time and funds to make it on Saturday. If you went to the show and had as good a time as I, tune in to KMNR 89.7 on Tuesdays from 6-9 PM for my blues show. I have been trying to play music from some of the bands that were at the festival. Just think: only a couple of weeks till StuCo free day.

Eric Clapton

The Cream Of Clapton
Polydor

Performance 9
Sound Quality 8

I guess old Slowhand hasn't made enough money off of his last two mega-dollar releases, **Unplugged** and **From The Cradle**, and decided that he would release a new compilation of his older works. **The Cream Of Clapton** is just that: the best songs that he recorded prior to 1980, excluding his work with John

Mayall's Blues Breakers back in the 60's. The collection spans his early career with bands like Cream, Blind Faith, and Derek and the Dominos, besides a number of tracks during his later solo years.

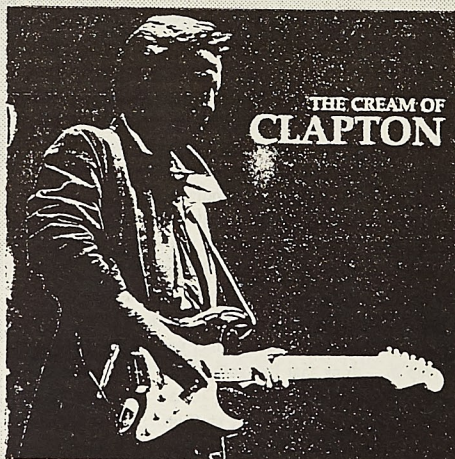

Every single song is excellent on this 19 song compilation. They are all classics that everyone knows, so it would be pointless to give my view of each song. Instead I will just list them for you, and that way you can compare them to what Clapton songs you may

already have. "I Feel Free," "Sunshine Of Your Love," "White Room," "Crossroads," "Badge," "Presence Of The Lord," "Blues Power," "After Midnight," "Let It Rain," "Bell Bottom Blues," "Layla," "I Shot The Sheriff," "Let It Grow," "Knockin' On Heaven's Door," "Hello Old Friend," "Cocaine," "Wonderful Tonight," "Promises," and "I Can't Stand It" are all included on this cd. The notes in the liner say that the songs have been remastered from the originals with some fancy digital converter and encoder. I listened to some of the old songs from the 60's on this disk, and then played the same songs on older, non-remastered copies. I could not tell a difference. If you were thinking of buying

this cd hoping for better quality, forget it. It is well worth the money for that many good songs, but it leaves me wanting more. Clapton should have also released another cd with songs from the 80's and early nineties. I am the proud owner of **Crossroads**, the

Clapton box set which covers all his best songs from when he was with John Mayall to the August cd. They should have made a double cd and included all of his albums up to and including **Journeyman**. It is not a perfect world, so I should be happy with what they did release. I would highly recommend this to someone who was going to buy Clapton's old "best of," **Time Pieces**, or to someone that really likes Clapton's recent work and wants some of his old material. If you already have several Eric Clapton cd's, then this isn't the best deal. No matter what you have to say about this release, you cannot knock the music; it is all first rate.

J. Daniels

Pearl Jam

Dissident extended - single

Performance 8 (Pearly and Jamming)
Recording 7

This maxi-single actually came out last year, but because of its infor-

see Music, page 18

Sports

Miner football loses defensive battle



Carl James

Sports Editor

There were several surprises Saturday when UMR's Miner football team opened its season at Missouri Valley in Marshall. The schools were coming off of weekends in which their offenses were putting big numbers on the board. Missouri Valley had scored 40 in its opener one week before, and the Miners racked up 74 points in its scrimmage with Central Methodist.

Missouri Valley's high scoring option offense was a major concern for the Miners before the game got underway. Coach Jim Anderson, in an interview with KTTR radio, said that he was sure to bring his "Roloids" along for the trip. This fear was intensified by the fact the Miners lost several All-American defensive players last year, and there are only three seniors on the entire team. Anderson said that the younger team is "Enthusiastic, working hard, and really got their goals set as far as what they want to achieve this season for the Miners."

However, if everyone knew what a football game would entail before it was played, there would be no reason to play it. This game turned out to prove that very point. The Miners managed to hold the Missouri Valley Vikings to only 3 points from an early first quarter 33-yard field goal. The Miner defense held off what everyone was sure was a major Viking scoring threat.

Although the Miners got solid play out of their defense, the offense wasn't up to the task. In the interview with KTTR, Anderson emphasized that

"[The Miners] have to score points." Unfortunately for the UMR, the Viking field goal was the only scoring that Missouri Valley needed. The Miner's failed to score at all.

All throughout the game the Miners had difficulty getting ten yards in four downs. The Miners only managed to get 9 first downs the entire game. In the first half they even tried a punt fake, but a mistake on the snap gave the ball to the Vikings. This story continued into the second half, and it became clear that the Miners were just not up to the task of getting the ball anywhere

near the endzone. The Miners only gained 137 yards total, compared with 268 for Missouri Valley.

The Miners will begin the MIAA conference season next week at Northeast Missouri State in Kirksville. UMR is hoping to repeat last year's .500 season. The Miners will have their work cut out for them on Saturday, as they have not beaten Northeast in over a decade. However, we have already seen some surprises this year, and more are certain to come. The Miners only hope those surprises will be in their favor.

Lady Miner soccer drops two at home



Lady Miner Tamj Bowman and Southern Illinois-Edwardsville player Joan Wacker battle for the ball in Sunday's match at the UMR Soccer field. The Lady Miners lost the contest and are still in search of their first victory.

This past weekend the Lady Miner's lost two games, making their record 0 wins and 4 losses. The Lady Miner's first faced off with the University of Wisconsin-Parkside's Rangers. Although the Lady Miners out shot the Rangers, goalie Monica Jackson made 11 saves over the Lady Miner's goalie Rachel Lewis's 8. The Rangers were able to score three goals, winning the game with a final score of 3-0.

The Lady Miner didn't do much better on Sunday against Southern Illinois University-Edwardsville's Cougars. Jennifer Splaingard scored the Lady Miner's only goal with an assist from Amber Fischer. The SIUE Cougars out shot the Miners 25-7, and the Lady Miner's goalie Rachel Lewis made 10 saves over the Cougar's 4. The Cougar's were able to score four goals including the one made when forward Vicki Zimmermann kicked in the ball lost by the Lady Miner's goalie Rachel Lewis.

■ Melanie Claxton, Staff Writer

Miner sports scores

Football	
UMR	0
Missouri Valley	3
Men's Soccer	
UMR	2
Harris-Stowe	1
Women's Soccer	
UMR	0
Wisconsin-Parkside	3
UMR	1
SIU-Edwardsville	4

Want a \$500 Scholarship??

STUDENT MANAGER
NEEDED FOR
UMR MINER FOOTBALL TEAM

Requirements:

1. Must be responsible
2. Be dependable
3. Be willing to work weekends
4. Be willing to travel with the team

A \$500/semester scholarship will be awarded to the student manager

If interested please stop by the UMR Athletic Department G-2 Multi-Purpose Building

NFL week : St. Louis Rams roll over Saints in Busch



Andy Katzenauer

Staff Writer

Last Saturday's contest between the St. Louis Rams and the New Orleans Saints resulted in the second consecutive victory for the Rams. This hasn't happened since 1991, but in a 17-13 victory it became a fact.

With this in mind, the Rams came out swinging with a 33-yard touchdown pass from Chris Miller to Isaac Bruce. The TD touched off a 11 play,

68-yard drive. All of this set off New Orleans' quarterback Jim Everett to try the same, but to no avail. All that the Saints could muster was a field goal in the closing minutes of the first quarter.

The Rams were not perfect though. Miller was sacked forcing the team to punt. He was also sacked in the trailing minutes seconds of the first half by Earnest Dixon. Then the defense set in. Todd Lyght returned an interception 61 yards for a touchdown, and to top the half off Alberto White and Jerry Jones combined to sack a scrambling Jim Everett. After the half, the big defensive end out of Notre Dame, Sean

Gilbert, made himself known to Everett when he sacked him in the beginning of the third quarter. This did not disgruntle Everett enough though, because with 16 seconds left in the third, he connected with Torrence Small for a touchdown capping off an 80-yard drive.

In the fourth quarter, The Saints edged even closer with a 34-yard field goal by Chris Lohmiller. This did not shake the explosive offense of the Rams. At fourth and inches, the team faked a punt which resulted in the first down that gave the Rams enough time to stall out their second consecutive win.

Life

tie stuck in the elevator doors as you head upstairs, or you sprain your ankle while trying to walk up three flights of stairs in heels because some bozo got his tie stuck in the elevator doors. By the time you finally make it up to the third floor --and are administered the necessary oxygen after the long hike-- your make-up has melted or your hair is standing up in the back like it did in all of your school pictures from the time you were seven until the 11th grade. Okay, fine. Life goes on. The door where your interview will take place opens and out walks the company's last interviewee before you: a Rhodes scholar with a 4.0 gpa, leadership skills gained through a summer spent in the Russian parliament, and extracurricular activities of working in the

missions. In the Congo. With lepers.

Okay, let's go off campus for a moment to see that these small nuisances extend beyond the reaches of university life. Suppose one Saturday you decide to take a road trip. You know, get out of town for awhile, ignore all the homework you're supposed to be doing, etc., etc. Ten minutes into your trip, you find yourself in a traffic jam caused by a jackknifed J.B. Hunt truck carrying a load of watermelons to Eastern Indiana. Swell. You finally make it to an exit and a gas station. While slurping the Jolt you just bought, you managed to spill the entire thing onto the only map you have, completely obliterating major portions of the state of Missouri. Well, it could be worse: you could do like I

did one time and discover that the entire westbound lanes of I-44 were missing. (My theory on this is that the English got ticked because the London Bridge is now in Arizona, so they stole a 15 mile stretch of I-44 to get even.)

So, you see, there is really a strange sort of order to the world. It's not as chaotic as it seems, and until you start summing up all of these little annoyances, life really isn't all that bad, right? So, remember this the next time you're trying to print out an 80 page term paper on the Reagan years and the only working printer on campus at 3 in the morning is behind a locked door: it's not the gods of lightning and thunder that are out to get you. It's just a series of minor technicalities.

from page 5

Theta Tau Omega

SMOKER SEPTEMBER 15
FRIDAY 4:00 P.M. @ KAPPA SIGMA

INTERESTED IN INTERVIEWING
CONTACT KEN MARTINEZ
AT TAU KAPPA EPSILON
341-3380/364-8115

THETA TAU OMEGA'S FIRST
ANNUAL OCTOBERFEST
SATURDAY OCTOBER 14TH
@ LION'S CLUB PARK

More Details To Follow In the Near Future

NOT ALL GOOD THINGS MUST COME TO AN END.

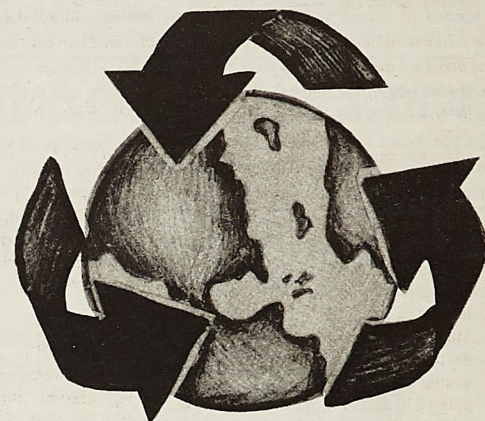

Just because you are finished using disposable products around your house, does not mean they can never be used again. Carelessly discarding recyclable products can do irreparable damage to the environment. Simply taking a few minutes to sort aluminum, glass, and certain paper products can make a world of difference. Recycling is a never-ending process that can do a world of good for our ailing planet. The earth's groundwater supply, the ozone layer, and the air we breathe are being destroyed with each passing second. Despite the grim statistics, there is something you can do about these problems. The only way to change them is to recycle, conserve, and educate yourself about what you can do in your own community. Your world is in your hands.

CHANGE BEGINS WITH YOU.

ALLIANCE FOR ENVIRONMENTAL EDUCATION



Summer Employment

EXXON - INTERNATIONAL RECRUITMENT
P. O. Box 2180 Room 3906
Houston, TX 77252-2180
Ms. Shirley M. Bates
Majors: CHE MECH MIN PETR
Minimum GPA: 2.950
Must be at least Junior standing.
Position Available: Various
Position Locations: Nationwide - predominately TX, LA & NJ
Deadline for submitting resumes: September 15

Method: PRS-Open
Date of Interview: 10/04, 10/05

SBC COMMUNICATIONS
1010 Pine St Room 17-W-05
St. Louis, MO 63101
Ms. Linda Joseph
Majors: ELEC EMAN CMPS MNGS
Minimum GPA: 2.950
Must be at least Sophomore standing.
Position Available: Various
Position Locations: MO, KS, OK, AR, TX
Deadline for submitting resumes: September 19
PRE-RECRUITMENT MEETING: Tuesday, October 10 - 7:00 pm
212 McNutt Hall

Method: PRS-Open
Date of Interview: 10/10, 10/11



The fo
Student Co
If you have
these, e-m
person.
stuco@umr.
by 202 UC-

STUDENT I
A suggestio
lockers be a
campus. Cu
lockers in th
They are loc
the cafeteria.
available. T
plus a \$10 de
in the Stude
are intereste

There a
the basemen
a \$5 deposit
in the library

WEATHER
STONEHEN
voiced that
installed by
the appearan
more inform
progressing.
(vincent@um

NEED MOR
Once again,
has increase
planning on i
the end of
information,
(alec@um
STUDENT N
Computing A

"D
Stu



At the S
annual Student
on September
providing stud
their frustration
Russell house o
day different

Student Council

Student Issues Greek Week Blood Drive a huge success



Brian Harris
StuCo Source

The following is a list of issues Student Council has been working on. If you have any questions about any of these, e-mail the indicated contact person. Otherwise, e-mail stuco@umr.edu, call 341-4280 or stop by 202 UC-West.

STUDENT LOCKERS ON CAMPUS: A suggestion was made that student lockers be available in buildings around campus. Currently, there are about 30 lockers in the University Center--East. They are located immediately outside the cafeteria. There are currently 10-15 available. The cost is \$5 per semester plus a \$10 deposit. See Carol Molchan in the Student Activities Office if you are interested.

There are also over 150 lockers in the basement of the library. The cost is a \$5 deposit. See the check-out counter in the library if you are interested.

WEATHER STATION BY STONEHENGE: A complaint was voiced that the weather station recently installed by Stonehenge detracts from the appearance of our campus. For more information on how this issue is progressing, contact Mike Vincent (vincent@umr.edu).

NEED MORE CAMPUS DIALUPS: Once again, usage of the dialup lines has increased. Computing Services is planning on installing more modems by the end of the semester. For more information, contact Andy LeCren (alec@umr.edu).

STUDENT NOVELL SERVER: The Computing Affairs Committee is trying

to get a Novell server established for student accounts. For more information, contact Andy LeCren (alec@umr.edu).

WEB REGISTRATION: The Computing Affairs Committee is looking into the possibility of registering for classes via the World Wide Web. For more information, contact Andy LeCren (alec@umr.edu).

IMPROVED COMPUTERS FOR THE 24 HOUR LABS: A complaint was voiced that the only 24 hour computer lab on campus has the worst computers. For more information on how this issue is progressing, contact Andy LeCren (alec@umr.edu).

SUMMER TEACHING EVALUATIONS: Teaching evaluations were not given to students taking classes during the summer session this year. Rather, Department Chairs performed their own evaluations. The Professional Societies Committee is currently investigating why this occurred. For more information, contact Phil Gong (gong@umr.edu) or Gary Ross (gaross@umr.edu).

CIVIL ENGINEERING COPY MACHINE: A request was made for Student Council to investigate obtaining a copy machine for the students in the Civil Engineering Building. Currently, students are charged \$.25 a copy to use the machine in the building. For more information, contact Phil Gong (gong@umr.edu) or Gary Ross (gaross@umr.edu).

CAMPUS RECYCLING: A student commented that the University doesn't employ many visible efforts to recycle trash. It was pointed out that the University has a policy of going through trash and picking out the aluminum, but that the issue would be investigated

further. For more information, contact Karl Schmitt (kschmitt@umr.edu).

TELEPHONE REGISTRATION: Several complaints about the current telephone registration system were brought up, including the fact that it is not available 24 hours a day. For more information, contact Karl Schmitt (kschmitt@umr.edu).

ON-CAMPUS DAY CARE: Student Council has been working on this issue for over a year. The major problem encountered in the past has been the apparent lack of potential customers it would require to maintain a successful program combined with the University's lack of commitment to providing a facility. For more information, contact Rich Lee (rclee@umr.edu).

MORE FOREIGN LANGUAGES: A suggestion was made to offer more foreign languages. For more information, contact Rich Lee (rclee@umr.edu).

KMNR: A complaint was made that KMNR, the student-run radio station, does not play music that is appealing to the majority of the students. KMNR plays a wide variety of music, keeping its playing format open. They try to honor requests whenever they are on the air, so if you don't like what they are playing, give them a call at 341-4272 and give them a suggestion. For more information, contact Rich Lee (rclee@umr.edu).

CHEMICAL ENGINEERING COMPUTER HOURS: It was brought to Student Council's attention that the computer lab in the Chemical Engineering building was being closed before listed hours. The problem was reported to the Student Activities Office, which handles all of the closing times for the buildings on campus. For more information, contact Rich Lee (rclee@umr.edu).



Suzanne Lynch
StuCo Source

The UMR Student Council / American Red Cross Blood Drive held last week collected 349 productive units of blood out of 393 willing donors! This has once again confirmed UMR as the most generous group of donors in the Greater Ozarks Region. StuCo

gives a great big THANKS to all those who showed up to donate or help work the drive. Thanks go out to Pizza Hut, Pizza Inn, Domino's Pizza, Little Caesar's, Alex's Pizza Palace, McDonalds, Marriott Food Services, and Hebbler Pepsi for their donations to the drive. The number of Greek Week Points awarded to each house will be announced after donor names have been thoroughly tallied. The next StuCo blood drive will be on December 6 & 7. Once again, thanks to everyone who contributed to this drive!

Club Appropriations Applications are due Sept. 18 at 3:30pm in the StuCo office. Questions? Just call 341-4280.

Curator's Corner

This column will provide you following:

periodic updates on the latest deliberations of your governing body for this institution. Yes, that's right--the University of Missouri Board of Curators. This nine-member board sets the policy for the four University of Missouri campuses in Rolla, Columbia, Kansas City and St. Louis.

As the student representative to the Board, my purpose is to bring the student's perspective and concerns to the governing officials of our system. Although a senior now, I have been in this governor appointed position since my sophomore year. It has been an honor to serve my peers of all four campuses at the university's highest level.

On the average, the Board meets every other month. However, in the past few years, the full Board has met less frequently, and has been concentrating more on work within committees. Executive, Academic Affairs, Finance, Physical Facilities, Resources and Planning, and Telecommunications Technology are the current committees of the Board.

I serve as an ex-officio member of the Academic Affairs Committee, which will be meeting this Thursday, Sept. 14, in Columbia. Items of discussion will be the impact of the recent changes in the Curators Scholarship Program and a report on Student Achievements. It is my opinion there will be other items besides those mentioned, but the committee has not yet received a formal agenda.

The remaining committees will also meet in the next week before the full Board meeting, which is Sept. 21-22 at the University of Missouri-Columbia. There are several issues on the table for the Board to confront this semester.

In my opinion, those that have a direct impact on students are the

-Report of the Student Fee Task Force, which will determine the rate of tuition increases for the next 5 years

-Program Review, which will eliminate programs across the system and reallocate funds to enhance remaining programs

-Revision of the Land Grant Mission to meet the needs of the 21st century

-Enrollment Management, the possibility of revised admission requirements at UMC

-Technology Requirement, a possibility pertaining to high school graduates having to achieve a certain level of computer literacy upon admission into the University of Missouri.

As state funding for higher education is unpredictable, and the University of Missouri continues to pursue Program Review, it is truly a challenging time for the UM Board of Curators. Although, my term expires this December, it is exciting to be on the Board during this process and the changes to come.

The student representative is a two-year position that rotates among the campuses. Presently, the University of Missouri-Kansas City is accepting applications for the Jan. 1, 1996-Dec. 31, 1997 term. However, if the governor does not appoint the new student by Jan. 1, 1996, I will continue to serve in the position until it is filled.

I encourage you to meet me again at the Curator's Corner for the latest with YOU and the Board!

Respectfully Yours in Service,

Gayatri Bhatt

Gayatri Bhatt, Student Representative UM-Board of Curators

"Dunk 'em all" in the StuCo dunking booth!



Karl Schmitt
StuCo Source

At the Student Union Board's annual Student Organization Showcase on September 13, Student Council is providing students with a way to vent their frustration, while also helping the Russell house of Rolla. Throughout the day different administrators, faculty,

and students will be available to be DUNKED in Student Council's dunking booth. For just one dollar a student has three chances to dunk one of the following:

Bill Wilson - Student Services Coordinator

Mark Potrafka - Greek Advisor

Wendell Ogrosky - Vice Chancellor for Student Affairs

Camille Consolvo - Asst. to the Vice Chancellor for Student Affairs

Lance Haynes - Speech and Media

Studies Prof.

Ronald Bieniek - Physics Prof.

Josh Grove - Student Council, VP of Internal Affairs

Brian Harris - Student Council, VP of External Affairs

Keith Blackford - Student Council President

All money from this event will go directly to the Russell House, which services the Rolla area in providing housing for battered women and children.

Engineering Supplemental Fee: Just what is it anyway?



Keith Blackford

Source

Only very new students to UMR are unaware that they are charged an Engineering Supplemental Fee of \$32.70 per credit hour of engineering class. However, how many students really understand the fee? Why does the university have this fee? How did the fee start? The answers to these questions are important, and it is important that students understand the fee, because the best chance of changing the fee is coming up this fall. The University's Student Fee Task Force will be deciding student fee levels until the year 2002, and one of the issues under consideration will be the Engineering Supplemental Fee.

First, some background on the Engineering Fee. The Engineering fee was established by the University Board of Curators in December 1982, and was imposed on engineering courses at UMR and UMC, and courses from the School of Mines and Metallurgy at UMR. The departments

of Geology and Geophysics do not pay this fee. Due primarily to a cutback in state appropriations and an increase in engineering enrollment, the University of Missouri System was having financial problems in the early 1980's. Because of the large engineering enrollment, the UMR campus was particularly affected. The fee was set at the initial rate of \$10.00 per credit hour.

The following criteria were used for the implementation of supplemental fees for individual academic programs:

- (1) Student demand for the degree programs
- (2) Costs of providing instruction
- (3) Relative difficulty of attracting and retaining good faculty
- (4) Demand for graduates
- (5) Levels of salaries available to graduates

Based on these criteria, in July 1982, the staff of the Administrative Affairs Office of the UM System recommended that supplemental fees be considered for the School of Engineering and the School of Mines and Metallurgy. Engineering students have since pointed out that using the anticipated salary level to set the fee level assumes

that every graduate will pursue a career in industry. Students wishing to continue their education or enter a service career are not receiving the benefit assumed when imposing the supplemental fee. Even if the criteria are accepted, these students point out, the criteria have merit for a fee difference between programs only if a complex plan with different fees for all undergraduate education is to be established. The question they ask is, "Why are engineering and a few other programs at the other UM campuses singled out for supplemental fees?" Part of the answer to this question is that the most expensive programs to maintain are the ones that require an additional fee. The fact remains, however, that a lab-intensive major such as chemistry will no doubt cost more to operate than a major without labs, such as English, and the fees for students in these two majors are identical. Some engineering students do not believe it to be fair to allow this apparent inequity to continue, while forcing engineering students to pay more.

Another issue students have raised often is the fact that the funds raised from the Engineering Supplemental Fee are placed in the General Operat-

ing Fund of the university, rather than being earmarked specifically for the programs of the students who pay the fee. If the fee were set at exactly the right level, this would not be an issue. If every student pays exactly what his or her education costs, and the money to supply the education of this student is then removed from the General Operating Fund and sent to the department, which is a simplification of the actual process, then the student has paid for exactly what he or she has received. If, however, the fee is too high or too low, the engineering student is either subsidizing the other majors, or the other majors are subsidizing engineering.

Let's take a look at an example. The Educational Fee is currently \$111.00 per credit hour, and the Engineering Supplemental Fee is currently \$32.70 per credit hour. If the actual cost of the average engineering class is \$143.70 per credit hour, there are no problems. What if the actual cost were \$130.00 per credit hour? In this case, engineering students would be paying for more than they receive, effectively subsidizing the non-engineering courses. The converse would be true if the actual cost were, say, \$160.00 per credit hour.

Therefore, for the system to be fair, the Engineering Supplemental Fee must be set at the right level. If there were a system in place to keep Engineering Fees within the engineering programs, this possibility of subsidy would be lessened, but the cost would be increased complexity of the system.

Another problem is the difficulty in justifying an increase in the Engineering Fee. When is an Engineering Fee increase necessary when a general Educational Fee increase is not necessary? Since the funds generated from the fee are not used for specific expenses, such as salaries and equipment, justification for fee increases are at best questionable. Any justification for an increase in the Engineering Fee could also justify a similar increase in the general Educational Fee, since the funds are pooled.

These are issues that the Student Fee Task Force will be considering, and there is a possibility for change. Students who would like to express an opinion on the fee, or suggest a possible alternative, should attend the Student Fee Action Team meetings each Thursday at 7:30 p.m. in the Missouri Room of UCE, or contact Student Council by calling 341-4280.

Blue Key now accepting applications

Blue Key is a national honor fraternity dedicated to recognizing outstanding leaders on college campuses throughout the nation. Our local chapter serves the campus by sponsoring projects such as the publishing a Student Directory each semester, honoring an outstanding member of the campus as Miner of the Month, and organizing campus events such as the annual leadership forum and CROP walk.

Blue Key is now accepting applications for membership. Applicants should be students of good character who have demonstrated leadership ca-

pabilities in their extracurricular activities. Specific requirements for membership are:

1. 60 completed credit hours
2. Cumulative GPA of 2.75
3. 40 Blue Key leadership points (details on application form)

Anyone interested in Blue Key is encouraged to pick up an application from the Student Activities Office in the University Center West. Applications are due to the Student Activities Office no later than 5:00 on September 26, 1995. If you have any questions please contact Brandi Smith at 341-3851 or bdsmitth@umr.edu.

Does your organization need help with funding? Just ask Student Council!



James Cain

StuCo Source

If your campus organization has a program or project that would benefit the campus but you need help with the funding, then help may be right around the corner.

Applications for the Club Appropriations Fund are available in the StuCo office and are due by Sept. 18th at 3:30 PM. All organizations

requesting money will be allowed to have a representative speak to the External Funding committee before the committee makes any recommendations. The organizations may also attend the StuCo meeting on October 10th when the committee presents its recommendations.

If you have any questions about the Club Appropriations Fund, contact the External Funding Chairman, James Cain (jcain@umr.edu), the Assistant Chairman, Bob Babcock (rbabcock@umr.edu), or the Student Council Office (stuco@umr.edu / 341-4280).

Illusions

Welcome Back!

Student Discount

704 North Bishop
Rolla, Missouri 65401

(314) 364-6965

Walk - Ins Welcome

WEDDINGS

MODELS

PAGEANTS

Commercial



Brochures

BROWN'S PHOTOGRAPHY

PO BOX 838 • 1501 N. BISHOP • ROLLA, MO 65401

Steven L. Brown • 314-368-5414

SCHOOLS

SENIORS

SPORTS

10% Discount with Student ID.

Abuse

Creating situations a rape situations a protection and women dominate college campuses date and acquaint women don't know

Nearby facilities Health Services, information confidential

ferral services for University Police trained to deal with

situations, and the Russell House se

tioning twenty-four provides counsel

parenting groups and educational s any form of domestic

Eating c



As many col sues of eating d problems, a new day, September wellness-related dents struggling v learn total body v

The group w Thursdays in a room of the Univ a brown-bag lun such as self-esteem

Aid

for November 14, day, Tuesday, Wed day) from 2:30 pm Conference room in Rolla Admissions o to working with yo students to our cam

The application October 28th EIT 17. Applications m 119 Civil, 305 M Schrenk.

Students RESUMES ARE CALLY SUBMITT to companies for on-campus interview must submit the through the system in which they

There is a new sions & Student Fin offering on the Worl FASTWEB (Finar Through The Web).

Abuse

from page 1

Creating student awareness of rape situations and local centers for protection and support of abused women dominated the discussion, as college campuses are often settings for date and acquaintance rape and many women don't know where to turn.

Nearby facilities include Student Health Services, which keeps all information confidential and provides referral services for abuse cases; the University Police, which has been trained to deal with rape and abuse situations, and the Russell House. The Russell House serves as a fully-functioning twenty-four hour shelter that provides counseling, support groups, parenting groups, children's groups and educational services to victims of any form of domestic violence and their

children. They also provide transportation for emergency situations and shelter residents, court advocates to help victims obtain Orders of Protection and a crisis line with trained professionals answering calls twenty-four hours a day.

The Russell House invites anyone interested in volunteering to attend training. The training takes sixteen hours and the next session will be held October 7-8. Additional information is available from the Russell House office, phone number 364-0579.

Anyone currently suffering from abuse is encouraged to call the Russell House Crisis Line at 364-0222. The Crisis Line also provides support group information to victims and former victims.

Eating disorder group to be formed



Amy Jones

Staff Writer

As many college students face issues of eating disorders and weight problems, a new group, starting Thursday, September 21 will focus on wellness-related activities to help students struggling with weight problems learn total body wellness.

The group will meet at noon nine Thursdays in a row in the Mark Twain room of the University Center East for a brown-bag lunch to discuss issues such as self-esteem, fitness and mod-

eration and take a hands-on approach to weight loss using activities such as visits to a grocery store and the new intramural facility.

Group founder Stephanie Franklin of Student Health Services created the group due to several student requests in order to help students dealing with weight issues learn to love themselves and their bodies.

One of the main focuses of the group will be "learning to accept yourself and be at peace with where you are on your wellness path," commented Franklin.

Students interested in joining the group should contact Franklin at 341-4225 or by e-mailing franklin@umr.edu.

EARN \$5.00/hr

CALLING ALL MINERS!
Earn Christman cash
calling MSM/UMR Alumni!
For more information call:
341-6376
Miner Phonathon Office

The Student Union Board Presents:

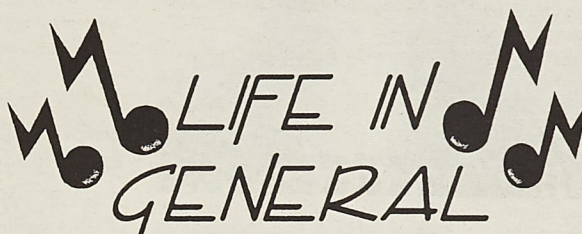

**Saturday,
September 23
8:00 P.M.**

Centennial Hall

**Free admission
with student I.D.**

Aid

from page 2

for November 14, 15, 16 or 17 (Monday, Tuesday, Wednesday, or Thursday) form 2:30 pm to 3:30 pm in G-1 Conference room in Parker Hall. The Rolla Admissions office looks forward to working with you to bring talented students to our campus.

The application deadline for the October 28th EIT exam is September 17. Applications may be picked up at 119 Civil, 305 McNutt, and 142 Schrenk.

Students are reminded that RESUMES ARE NOT AUTOMATICALLY SUBMITTED BY THE COC to companies for pre-screening for on-campus interviews. Each student must submit their own resume through the system to each company in which they are interested.

There is a new service the Admissions & Student Financial Aid Office is offering on the World Wide Web called FASTWEB (Financial Aid Search Through The Web). Its location on the

web is "http://web.studentservices.com:80/fastweb/".

FASTWEB is a freeuser-friendly service in which a student completes an online personal profile pertaining to his biographical information, including parent/student activities, background, and college/major information.

Upon completion of this profile, FASTWEB begins its search, and within minutes the student is presented with a detailed online list of outside grants, scholarships, fellowships, internships, and loans he is eligible to apply for. Approximately 1200 new awards are added to the FASTWEB database each day.

FASTWEB automatically updates each student's profile based on these new awards. FASTWEB also provides a general information section describing various Federal Student Financial Aid programs.

Students are encouraged to use FASTWEB to learn more about financial aid and keep abreast of eligible awards.

RURAL MISSOURI, INC.

If you have been employed as a farmworker in the past two years, you may be eligible to receive free tuition assistance for your education. If you have worked as a farm, orchard, greenhouse, or poultry/egg production employee, you may qualify. For details, and the field representative closest to you, please call 1-800-234-4971

ROLLA AREA BUSINESS AND PROFESSIONAL WOMEN SCHOLARSHIP

The Rolla Area Business and Professional Women's Club is offering two scholarships of \$500 to women enrolled for the 1996 spring semester. The scholarship is designed to encourage women to advance their career goals through continuing education—whether they are currently pursuing a degree, returning to the work force after a long-term absence, or are in the process of changing careers.

Applicants must be women 25 years of age or older, citizens of the

United States, a resident of Phelps, Dent, Maries, or Pulaski County, must be officially accepted into an accredited program or course of study at a United States institution, must demonstrate a need for financial assistance, and must have a definite plan to use the desired training to improve chances for advancement, to train for a new career field, or to reenter the job market.

Applications are available in the Student Financial Aid Office, G-1 Parker Hall, and must be received by the Scholarship Selection Committee no later than September 30, 1995.

CRANE FUND FOR WIDOWS AND CHILDREN SCHOLARSHIP

The Admissions & Student Financial Aid Office wishes to make students aware of the Crane Fund for Widows and Children. The program is for needy and deserving widows and children of men who, at their death have left their survivors with inadequate means of support. The fund is also for deserving wives and/or chil-

dren of men upon who they are dependant for support but, because of age or other disability are unable or for other reasons fail or neglect to adequately support their respective wives and/or children.

Applications can be received in the Student Financial Aid Office, G-1 Parker Hall. Applications will be accepted through September 30, 1995.

Marguerite Ross Barnett Memorial Scholarship

Additional funds are available for the 1995-1996 academic year from the Marguerite Ross Barnett Scholarship program. To qualify, a student must be 18 years of age, employed more than 20 hours a week, be a U.S. citizen or permanent resident, be a resident of the state of Missouri, be enrolled as a part-time student, and be in need of financial aid.

Applications are available in the Financial Aid Office, G-1 Parker Hall, through October 13, 1995.

Greek Week



Christy Land
Zeta Tau Alpha

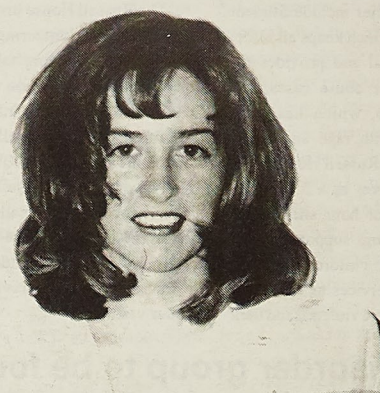

Kate Gertken
Lambda Chi Alpha



Dionne Roberts
Triangle

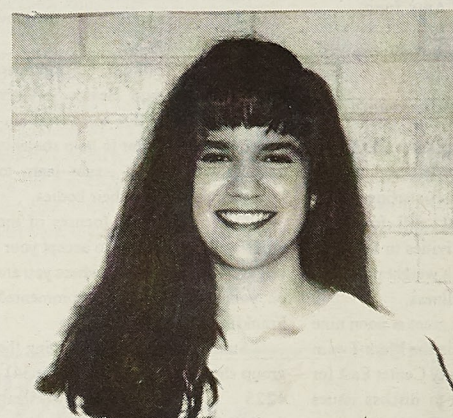

Theresa Burkhardt
Kappa Alpha



Christina Willard
Kappa Sigma



Amy Swanson
Alpha Epsilon Pi

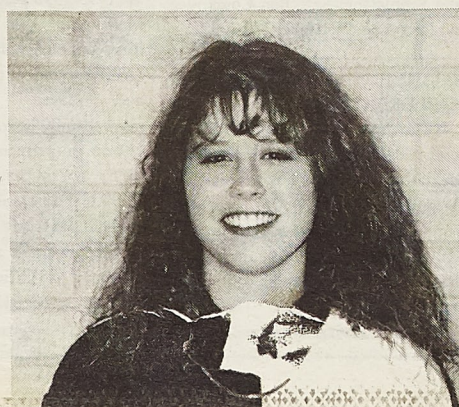

Andrea Sebaugh
Pi Kappa Alpha



Tara Algreen
Sigma Tau Gamma

Queens



Jenny Lynn Devereux
Tau Kappa Epsilon

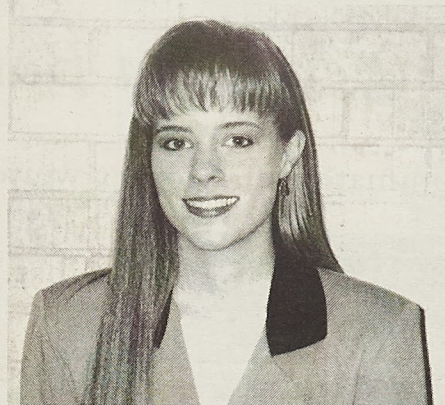

Chris Scheid
Chi Omega



Jenni Binder
Sigma Nu



Tonya Karnowski
Sigma Chi



Kasie Keeling
Sigma Phi Epsilon



Jessica Adams
Beta Sigma Psi



Stefanie Arndt
Theta Xi

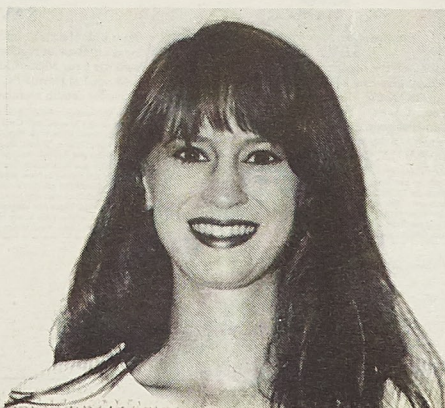

Jessica Thomas
Kappa Delta

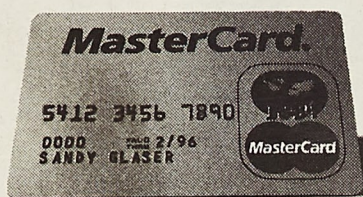

The Best Way To Save Money On Stuff (Other Than Borrowing Your Roommate's).

Roommates tend to get weird when you borrow their stuff. (They're funny



like that.) Better to get yourself a MasterCard® card. Then you could use it to buy the things you really want.

And with these College MasterValues® coupons, you'll save up to 40%. And until you get your own place, it's the smartest thing you can do. Roommates are weird enough as it is. *MasterCard. It's more than a credit card. It's smart money.* 

<p>JCPenney Optical Center 50% OFF ANY EYEGLASS FRAME</p> <p>Save 50% on absolutely every eyeglass frame plus... bonus discount of \$20 on our best lenses. Sale includes any eyeglass frame in stock when you purchase a complete pair of eyeglasses and use your MasterCard® Card. Lens discount applies to our best lenses. See optician for details. Coupon required.</p> <p>Offer and coupon valid 8/15/95 to 12/31/95. Offer valid only on purchases using a MasterCard® Card. Surrender coupon at time of purchase. Coupon has no cash value, and may not be combined with any other coupon, discount, Value Right package or vision care plan. Limit one coupon per purchase. See optician for details. Void where prohibited.</p> <p></p>	<p>TWEEDS SAVE \$10 ON WOMEN'S APPAREL</p> <p>Simplicity, comfort and style... that's Tweeds. Call Save on all Tweeds clothing and accessories. Call 1-800-999-7997 and receive a FREE catalog with our latest styles. Place your order and save \$10 on any purchase of \$50 or more when you use your MasterCard® Card and mention the COLLEGE MasterValues® offer #C3WA.</p> <p>Offer valid 8/15/95 to 12/31/95. Offer valid only on purchases using a MasterCard® Card and when the COLLEGE MasterValues® offer #C3WA is mentioned. Offer void where prohibited, taxed, or restricted. Coupon may not be combined with any other coupon or discount. Shipping and handling are extra. Limit one discount per purchase.</p> <p></p>	<p>ARTCARVED SAVE UP TO \$140</p> <p>Your college ring, from ArtCarved, is a keepsake you'll always treasure. Save \$35 on 10K gold, \$70 on 14K gold or \$140 on 18K gold. Call 1-800-952-7002 for more details. Mention offer #9501.</p> <p>Offer valid 8/15/95 to 12/31/95. Offer valid only on purchases using a MasterCard® Card and when offer #9501 is mentioned. Coupon may not be combined with any other coupon or discount. Shipping and handling are extra. Limit one discount per purchase. Some restrictions apply. Void where prohibited.</p> <p></p>	<p>JOIN AND SAVE \$45</p> <p>Join for only \$15, instead of the regular \$60 annual membership. Then enjoy FREE lift tickets and savings up to 50% on lift tickets, resort lodging and dining, etc., at top resorts East and West. A great gift for skiers/snowboarders. Call 1-800-800-2SKI (2754) to join or for details and specials in your favorite areas and mention offer #15MCSKI. Plus look for us on the internet at URL http://www.skicard.com/skicard</p> <p>Offer valid 8/15/95 to 12/31/95. Offer valid only on purchases using a MasterCard® Card and when the #15MCSKI is mentioned. Details on skier discounts listed in 95/96 "Savings Guide" included with each membership. Hours: Mon-Fri 9 a.m. to 4 p.m. Min time. Void where prohibited.</p> <p></p>
<p>CAMELOT MUSIC SAVE \$3 OFF A CD</p> <p>Here's music to your ears... save \$3 on one regularly priced Compact Disc at \$6.99 or more when you use your MasterCard® Card. Limit two \$3 discounts per coupon, per purchase. Limit one \$3 discount per box set purchase. Offer Not Valid Without This Coupon. COUPON #336</p> <p>Offer and coupon valid 8/15/95 to 12/31/95. Offer valid only on purchases using a MasterCard® Card. Surrender coupon at time of purchase. Coupon has no cash redemption value. Offer void where prohibited, taxed or restricted. Coupon may not be combined with any other discount. Discount not to exceed \$6 per coupon. Coupon not valid on sale merchandise.</p> <p></p>	<p>THE WALL STREET JOURNAL 49% OFF A SPECIAL 12-WEEK SUBSCRIPTION</p> <p>Invest in your future and stay on top of current developments with <i>The Wall Street Journal</i>. For a limited time only, use your MasterCard® Card and pay just \$23 for a 12-week subscription to the nation's leading business publication. To take advantage of this special offer, call 1-800-348-3555 and please refer to source key 75NY.</p> <p>Offer valid 8/15/95 to 12/31/95. Offer valid only on purchases using a MasterCard® Card and when source key 75NY is mentioned. Limit one subscription discount per person. Void where prohibited.</p> <p></p>	<p>TIME WARNER Viewer's Edge GET ONE VIDEO FREE WHEN YOU BUY THREE</p> <p>Video values just for you! Enjoy a full selection of top-quality videos at discount prices. All videos are priced at \$9.95 or less and are 100% satisfaction guaranteed. Act now and get one video FREE when you buy three and use your MasterCard® Card. Call 1-800-551-0262 for your FREE catalog and ask for the COLLEGE MasterValues® offer #1081-5999.</p> <p>Offer valid 8/15/95 to 12/31/95. Offer valid only on purchases using a MasterCard® Card and when the COLLEGE MasterValues® offer #1081-5999 is mentioned. Offer may not be combined with any other offer or discount. Offer valid for U.S. residents only. Void where prohibited.</p> <p></p>	<p>MOTO PHOTO 50% OFF FILM PROCESSING</p> <p>Hold on to the good times and your money, too. Take 50% off the regular price of processing and printing on the first set of prints at MotoPhoto, when you use your MasterCard® Card. Call 1-800-733-6686 for the location nearest you. Limit 1. Offer Not Valid Without This Coupon.</p> <p>Offer and coupon valid 8/15/95 to 12/31/95. Cash redemption value 1/2¢. Offer valid only on purchases using a MasterCard® Card. Surrender coupon at time of purchase. Limit one coupon per purchase. Cannot be combined with any other offers or discounts. MotoPhoto Club Members are entitled to take 10% off the coupon price. Offer valid on C-41 process, 35 mm film, and standard size prints only. Offer valid at participating stores only. Void where prohibited.</p> <p></p>
<p>BOX OF FIRE COLUMBIA SAVE 25%</p> <p>Save 25% off the regular price of the Aerosmith collection, featuring all the original Columbia albums. BOX OF FIRE includes a previously-unreleased, 5-track bonus disc of Aerosmith rarities and hard-to-find gems including "Subway", "Circle Jerk" and more! Order now and get 12 CDs for \$89.99. Call 1-800-322-3412 and ask for the COLLEGE MasterValues® Offer. Offer valid 8/15/95 to 12/31/95. Offer valid only on purchases using a MasterCard® Card and when the COLLEGE MasterValues® offer is mentioned. Offer may not be combined with any other discount. Shipping and handling \$3.50 per purchase. Limit one discount per purchase. Sales tax applicable. Void where prohibited.</p> <p></p>	<p>HERMAN'S SAVE 20%</p> <p>Run into Herman's and save. Take 20% off your next purchase of regular priced merchandise when you use your MasterCard® Card. Find everything you need at Herman's... We Are Sports! Offer excludes certain merchandise. Coupon Required.</p> <p>Offer and coupon valid 8/15/95 to 12/31/95. Offer valid only on purchases using a MasterCard® Card. Surrender coupon at time of purchase. Offer excludes Crocs/Walk Plus, Cardio-Glide, all golf balls, select pro clubs, select Prince, Wilson, Head, Pro-Kennex and Ekelon rackets, select Nike and Reebok Prestige product, Fila, Teva, Converse L.J., Asics 2001 and Kollerblade footwear, Team Division merchandise, hunting and fishing licenses, equipment services, home delivery and gift certificates. Offer may not be combined with any other discount or promotion. Limit one coupon per purchase. Coupon valid at any Herman's location. SPC #65. Void where prohibited.</p> <p></p>	<p>WORDEXPRESS for Windows SAVE 40% ON WINDOWS WORD PROCESSOR</p> <p>WordExpress makes it easy to create great looking reports, term papers, essays and more. Top of the line feature set, fast and easy to use. Includes professionally designed Resume Templates. Only \$29.95 when you use your MasterCard® Card and mention offer WOX-MC. To order, call 1-800-998-4555. Visit Us On The World Wide Web At http://delta.com/microv/home</p> <p>Offer valid 8/15/95 to 12/31/95. Offer valid only on purchases using a MasterCard® Card and when offer WOX-MC is mentioned. Shipping and handling are additional. Limit one discount per purchase. Void where prohibited.</p> <p></p>	<p>THE SHARPER IMAGE® SAVE 15% ON YOUR NEXT PURCHASE OF \$75 OR MORE</p> <p>Shopping is easy at America's premier specialty retailer of gift, fitness, recreational, travel, apparel and more. Save 15% on a purchase of \$75 or more when you shop at any of our 75 store locations or by mail order. Call 1-800-344-4444, 24 hours a day, 7 days a week, to find the store nearest you or for a FREE catalog. Coupon Required. Offer and coupon valid 8/15/95 to 12/31/95. Offer valid only on purchases using a MasterCard® Card. There are a limited number of items to which this offer does not apply. May not be combined with Frequent Buyer™ Program, Price Matching Policy, auction purchases, or other discounts or promotions. Not valid on purchase of gift certificates or on previous purchases. The discount is applicable to, and the minimum purchase based on current merchandise prices only, and excludes tax, shipping and tax on shipping. Void where prohibited. FOS CODE: L</p> <p></p>

A cartoon illustration of a winged cherub-like figure aiming an arrow at a hand holding a jar of Aspirin. The hand is being pierced by many arrows. Above the hand, a thought bubble contains the text "DAMN HEADACHE". The jar is labeled "ASPIRIN". The cartoon is signed "André Fuhrer © 1983" in the bottom left corner. The text "Distributed by Carmen Syndication" is at the bottom right.

Scott Alford

...Second Time Around...

I'm upset. I'm really ticked off. I'm just a-stewin' in my own juices. I'm... well... you get the idea. I know it is a whale of a way to start off a column by telling you I'm teed off, but please, give me a chance to explain.

You see, it's like this. I was driving on Highway 44, going from substitute teaching at St. James to try to make it to class on time at UMR. Yes, I was a little late, but I was raised to obey the law, and thus I set the cruise control in my vehicle for 65 miles per hour. Usually when on the freeway, I use cruise control because as the cars and trucks zip past me, I begin to think I'm going too slow, and the speedometer needle tends to inch up a bit. If I set the cruise control at 65, people can whiz by me all they want, and I know I'm going the speed limit and I don't have to worry about breaking the law.

So anyway, I've got the cruise control locked on 65, I'm whistling a happy tune (had a good day at the high school), and cars are whizzing past as usual. I notice a pickup pulling a trailer up ahead, going just slightly slower than my vehicle, so I pull out and get ready to go around. Yes, I did check my mirror and glance over my shoulder like I'm supposed to! (Don't doubt me now, okay?) No cars were within a

quarter mile of me. Just as I'm pulling even with the pickup and trailer I notice a large van off behind me in the distance. Whoa, this van is really gaining on me quickly. The van closes ground so quickly that it's like it appears from nowhere. I mean, this guy must be doing 90 or more to shoot up behind me so fast.

Well, wouldn't you know that as soon as the van gets on my tail, the pickup and trailer gain a little bit of speed (we were going down a hill at that point). Soon, the speed of the pickup and trailer match mine, and I can't get around without increasing my speed. But now the van is, like, five feet from my bumper, and I'm getting a little concerned. The van swerves to the left and its lights flash, indicating the driver's displeasure at having to drive the speed limit for a couple of seconds. I glance down at my speedometer... Sure enough, I'm still doing 65 miles per.

(Just a sideline here... I often wondered whether my speedometer was accurate, since I always seem to travel slower than everyone else whenever I use the cruise control. Several times on our trip to California this summer we came across those "speedometer check" signs. You know, the ones that

are spaced exactly one mile apart and say "Mile 0," "Mile 1," etc. Guess what, my speedometer was right on! My wife always hates it when I start to calculate what our vehicle's speed is in my head, based on the times she reads off for me. But hey, at least it is a good way to be sure the cruise control and speedometer work correctly.)

The van continues to be dangerously close, and the driver continues to be obnoxious, swerving and honking. I think to myself, "perhaps there is some sort of emergency?" By the way, just seconds after the van first started tailgating, the pickup and trailer began to slide back, as we've started up the next hill. I only have to accelerate slightly to get around the pickup and out of the way of the van. As the van accelerates and barrels around me, I glance to the left, curious if everything is okay. Maybe they really were anxious because of some emergency.

What do I see in the van? No emergency, that's for sure. Both passengers in the van looked quite healthy. In fact they were so healthy that the single digit salute they gave me was very firm and punctuated, stabbing at the air. I am also quite certain that the woman in the right-hand seat was quite healthy, at least her lungs

anyway, as she hollered out the open window "**** you, you *****!!!" The van quickly disappeared from sight, soon doing 90 plus miles per hour again.

Well! What a sobering experience (I wasn't whistling anymore!). I've been cursed at before, believe me, sometimes deservedly so. My past experience as a prison guard gave me plenty of exposure to the choicest of four-lettered words, as well, but this was just too much for me. Perhaps someone could explain to me why my obeying the law and driving the speed limit was worthy of the digital salute and this sort of cursing. Is someone who obeys the law really in the wrong? I think not...

And, it is not just this one incident that has got me going. What is really upsetting me is that I'm seeing way too much of this sort of attitude all around me. What is it really? It's impoliteness.

I was raised to not only obey the law, as I've indicated above, but also to be polite to others... to treat others with respect. Jesus even said it himself "In everything you do, do to others what you would have them do to you." This quote from Jesus, sometimes known as the Golden Rule, comes from Matthew chapter 7, verse 12. I really don't think

people WANT to be treated with disrespect. That is why I can't understand why disrespect is becoming a greater and greater part of our environment.

Let me give you some more examples. First, substitute teaching is a great place to start. Often times, the kids I come across when substituting are mean and vicious. I don't mean just difficult; I mean downright vicious. I know kids always give the substitute a hard time when they first encounter them... you know, the old "lets see how much this sub can take" attitude. I know we did that when I was a kid, too, but we weren't mean about it back then. Kids today seem to be much worse. And, once I've earned the respect of the kids (usually by being quite firm and fair) I still hear very little "Please" and "Thank you" and "You're welcome." Whatever happened to manners? The real sad part is that occasionally while substituting (especially on extended assignments) one has the opportunity to meet with parents of some of these impolite kids. Wow! Now I know why the kids are impolite... the parents are even worse! I'm told it used to be that the parents would side with the teachers on difficult situations and make

see Second, page 19

Campus Gossip

SINGLE?? LONELY??

Listen to or leave a message for singles in this area looking to meet you. Call 1-900-776-6600 Ext. 8485 \$2.99 per min. Must be 18 yrs. Procall Co. (602) 954-7420

Ultimate Frisbee Tournament - September 23&24 Sign-ups and Rules available Contact J.R. Grohs 341-8999 coolice@umr.edu for details!!

Whatcha Playing?
Your mom declined...

Cheese,
You look different in the light!!
Call me anytime to give me a life...
feel free to drag me places too!
Mr. "That's a cool tree!"

ULTIMATE!

Ian,
Spend it all!!

Nuts n bolts. Nuts n bolts.
We love Pikes!
Thanks for dinner! Love KD Pedro's
Posada

Schottel,
Where do we live?
AOT, Kernan

Amy R.
Congratulations! When do we get to duck tape you to KA's greeks?
AOT, Your Pledge Class

Bow to the goddess, bow to the goddess of filth, of rubbish of pewartressedness... We love you Eeyore! May your clouds drift away for the next few weeks!
From the two dice in the beergammon game.

St. Pat Senior Reps Rule!
Love, KD

Kappa Delta WAHOO!

WAHOO Kay Dee!

Kappa Delta loves the pledges!

Karly NN,
You like Rule and stuff! When are we going to Chicago for the random pickup?
AOT, Angela

Snobby girl, Snobby girl

Susan, Mindy, & Lisa,
What kind of pizza do we want?
Lico, Marites

Mindy Bob,
You're not supposed to chop chop with Jive Bob.
Lico, Merry Toes

Crissie Eckhoff-
You're doing awesome with Greek Week. Keep up the great work :)
Lico, Jenny Lynn

Mary Grass,
You're awesome!! We need to go out again sometime.
Lico, Jenny Lynn

Hey Chi-O's
Where's the Key Sport T-Shirt??
Lico, THE OWNER

Carrie-
You're an awesome little sis! Congratulations on getting initiated!
Good luck on soccer.
Lico, Tracy

Christina,
Are you poison yet?
Lico, Katherine

Chi-O pledges are AWESOME!!!

PMG's ARE REALLY COOL! (watch for ice on the bridge!)
Lico, PMG #1

Julie-
You are the worst shacker
Lico, Jen G

Shannon-
Stop laying eggs in the bathroom
Lico, YR

Deanna
Congratulations on Initiation!
Lico, YBBS

Jen & Shannon
MOO!

Jenny G,
I love to shack with you
Love, a secret admirer

Vanessa,
Yo mamma!
Lico, the Trivial Pursuit Queen

Jill,
Sorry about SOP. We'll go soon Promise!
Lico, Your future roomie

Lisa Winstead,
Are you up for Slice of Pie YET?
Lico, YOP

Deanna Clapp, Jill Logan, Carrie Eyerkuss, and Jen Little,
CONGRATULATIONS! Chi-O love you!
Lico, Your sisters

Jill, Tracy & Crissie,
You're doing an AWESOME job of Greek Week!! Thanks! Keep it up!
Lico, Miranda

CHI-O PLEDGES ARE AWESOME!!

sausage and bacon & canadian bacon extra canadian bacon



- ACROSS
1. Hat
 4. Examination
 8. Small amount
 11. Plants with a leaves
 12. Space
 13. High card
 14. Chinese measure
 15. Chasm
 17. Business acting
 19. Snake
 21. Number

Time Killers

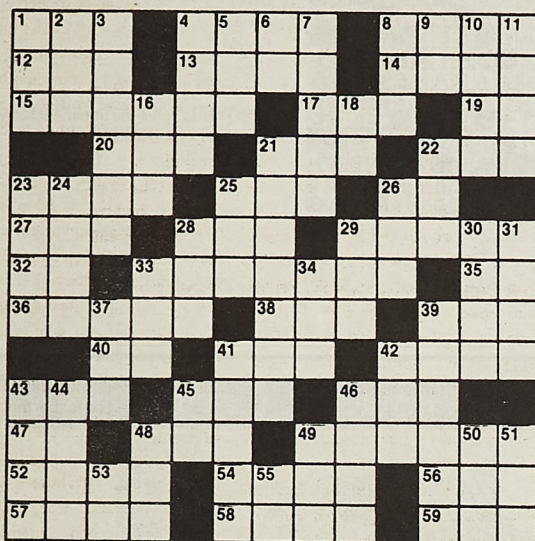

ACROSS

1. Hat
4. Examination
8. Small amount
11. Plants with arrow-shaped leaves
12. Space
13. High card
14. Chinese measure
15. Chasm
17. Business acting for others
19. Snake
21. Number

23. Wise man
24. Bridge
26. Pirate's drink
28. Canvas shelter
30. Unnaturally pale
32. Atlas
34. Route (abbr.)
35. Actinium symbol
37. The usual
40. South America (abbr.)
41. Small child
43. Black road substance
44. Rodent

46. Heroic story
48. Disallow
50. Firm deal
53. LA Dodgers
55. Rule
57. Large snake
58. Without hope
60. Place
62. Lines (abbr.)
63. Avenue (abbr.)
64. Bean
66. Icon
68. 2nd smallest state (abbr.)

69. Small duck
70. Stiff piece of wire

DOWN

1. Brittle
2. Actinium symbol
3. Post Master General (abbr.)
4. Lessen
5. Erbium symbol
6. Ocean
7. Catches off base
8. At risk
9. Vocal prominences
10. Turkish title
11. Winglike structures
16. Near
18. Consume
20. Cat's foot
22. Symbol that denotes a number
25. Pester
27. Damage
29. Brewed beverage
31. Seine
33. Even
35. Beer
36. Hostage
38. Kidnap
39. Child's favorite place
42. Internal combustion engine
45. Can top
47. Cogged wheel
49. Of the nose
51. Punctuation mark
52. Great height
54. Grain used in brewing
56. Us
58. Father
59. Tells an untruth
61. End of pin
65. New England state (abbr.)
67. Double (prefix)

JUMBLE THAT SCRAMBLED WORD GAME

by Henri Arnold

Unscramble these four Jumbles, one letter to each square, to form four ordinary words.

G E B O F

W O R N C

V I R F E D

A N T U S E



Now arrange the circled letters to form the surprise answer, as suggested by the above cartoon.

Answer here: A

see Solutions, page 19

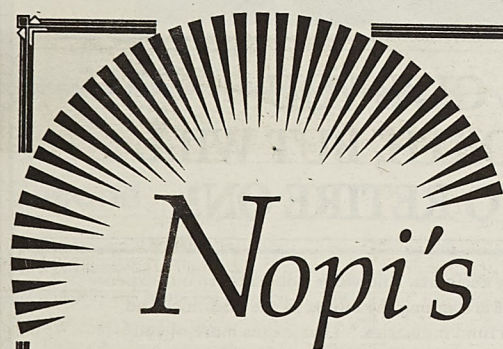

Nopi's Family Restaurant

Formerly HoJo's Restaurant
Kingshighway & I-44 • Rolla, MO
We Deliver After 4pm

341-9915 • 364-0517

Open 6a.m. • 7 Days a Week

• Open 6 a.m. •
Serving Breakfast, Lunch
& Dinner

Daily Specials

Steaks • Seafood
Pizza • Pasta
Souvlaki • Gyros
Salads
Sandwiches

Comparable, Affordable Prices

14" Two Topping Pizza
& a Pitcher
of Soda

\$9.95
Dine In Only

Picture This PHOTO PROCESSING

- COLOR PRINTS
- BLACK & WHITE PRINTS
- COLOR SLIDE (E-6 PROC)
- BL & WH DARKROOM SERV.
- CAMERAS & ACCESSORIES
- DARKROOM SUPPLIES
- 1-DAY SERVICE ON MOST PROCESSING

In Medi-Value Pharmacy
1000 Pine Street • Rolla, Missouri 65401
314-364-7077

UMR Student Fee Action Team

Meetings: Thursdays
Time and Place: 7:30 pm, Missouri Room, UCE

Goals:

1. Distribute information on upcoming changes in student fees.
2. Form teams so students can impact these decisions.

Everyone Welcome!

LET YOUR VOICE BE HEARD!

Music

mative history and low, low, sticker price, it demands attention. This cd includes the album version of the single Dissident plus six songs recorded live at the Fox Theater in Atlanta, Georgia, April 3, 1994. It was originally issued as an import by some nefarious underground audio pirates and carried a weighty 20+ price tag. Being the self-appointed champions of morality that they are, Pearl Jam decided to market an identical U.S. version at the more congenial rate of 5 dollars per unit. Thank you, Eddie and crew, for the affordable experience of a live time. Among the six open-air offerings are "Release," "Evenflow," "Deep," and a raucous version of "Why Go," from their debut album 10. Also included is a live version of "Dissident" (no need to bother with the studio cut; start the cd on track 2 for grooveful continuity), and a thumping take of "Rearviewmirror" from the Vs. LP. Basically, what you have is a nearly pristine set of live PJ. Any musical mishaps would be fairly obvious to most people, given the amount of air-time these songs have received. Fear not: there are none here. Pearl Jam has yet to release an official live album, and although bootlegs are numerous, the often questionable recording quality (and expense) fail to warrant purchase for the average buyer. For 5 bucks, this cd is an unbeatable introduction to live Pearl Jam ambience. I haven't seem 'em, never really cared, now....

C.Sean Cordes

Various Artists

Slowbrew/Percolater (A Nettwerk Compilation)

Performance 7 (Soulful to synthetic)

Recording Disc 1: 7 Disc 2: 9+ (Is it live or...)

This graciously donated 2 disc jewel box contains 120 plus minutes of sound brewed up by the artists at Nettwerk records. Disco uno is a ten song portfolio of (mostly) estrogen-laced ambience. "Single Gun Theory" flows heavy (nice distorted slide) on the T.Amos influenced "Motherland." Tara McClean cleans the old folk closet with "Let Her Feel the Rain" and if Sara McClachlan asked me to "Hold On," believe me I probably would but... sad to say, like much new (loosely's not the word) music, this stuff has been done before and better (the Junkies, Maniacs, etc.). One groovy plus--the effervescent Ginger cut "Try to Believe." There is a place for this, like those 4 a.m. conversations when the perspiration is beginning to dry, but by that time I'm usually ready to sleep anyway. However....

Disco dos features nine songs of digital nirvana by familiar synth-based waxmasters such as MC 900 Foot Jesus, Brainbox, and The Grassy

Knoll. Also viable are the cuts by some not-so-knowns like Brittle (quite spiffy and grooveful) and Ginger (sounds like a sober, psychedelic version of the Gin Blossoms). This stuff is the perfect backdrop for a nice friendly game of naked twister. The sounds meld from EuroDisco to Alter-dance

and back. Some songs hit, some miss. Doesn't matter: this is a dance pump disc, and taken as a whole, it does just that. Turn out the lights, spark up the mirror ball, do ya' thang....

C.Sean Cordes

from page 6 Solutions

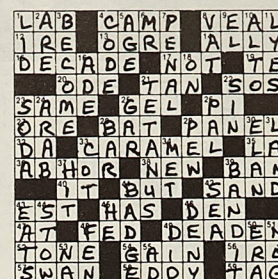

JUMBLES:

Befog
Crown
Fervid
Unseat

ANSWER: What the impatient lawyer hoped for -- A BRIEF CASE

PRINCIPLES of SOUND RETIREMENT INVESTING



EVERYONE WILL GIVE YOU THEIR TWO CENTS WORTH, BUT WILL THAT BE ENOUGH TO RETIRE ON?

Today there seems to be an investment expert or financial advisor almost everywhere you turn. But just how qualified are all these experts?

Peace of mind about your future comes from solid planning. From investments and services designed and managed with your needs and retirement security specifically in mind. The kind of investments and services TIAA-CREF has been providing for more than 75 years.

WE'LL HELP YOU BUILD A REWARDING RETIREMENT.

Our counselors are trained retirement professionals who have only you and your future in mind. So you're treated as the unique person you are, with special needs and concerns about retirement. And that makes for an understanding, comfortable relationship.

With TIAA-CREF, you have plenty of choice and flexibility in building your retirement nest egg—from TIAA's guaranteed traditional annuity to the investment opportunities of CREF's seven variable

annuity accounts. And we're nonprofit, so our expense charges are among the lowest in the insurance and mutual fund industries.* That means more of your money is where it should be—working for you.

TIAA-CREF is now the largest private pension system in the world, based on assets under management—managing more than \$145 billion in assets for more than one and a half million people throughout the nation.

TIAA-CREF: THE CHOICE THAT MAKES SENSE.

It's tough to wade through all the "advice" to find a reliable pension plan provider. But as a member of the education and research community, your best choice is simple: TIAA-CREF. Because when it comes to helping you prepare for retirement, our annuities will add up to more than spare change.

For more information about how TIAA-CREF can help you prepare for the future, call our Enrollment Hotline at 1 800 842-2888.



Ensuring the future for those who shape it.™

*Standard & Poor's Insurance Rating Analysis, 1995; Lipper Analytical Services, Inc., Lipper-Directors' Analytical Data, 1995 (Quarterly). CREF certificates are distributed by TIAA-CREF Individual and Institutional Services.



Surprise your folks.

When you stay awake in class, you tend to learn more. (Unless you have an uncanny talent of learning through osmosis.) So don't let fatigue get in the way of your A, Revive with Vivarin®. One tablet has the same amount of caffeine as about two cups of coffee. And it's just as safe. Hey, anything is possible, if you're up for it.



Revive with Vivarin®

©1995 **SB** SmithKline Beecham
Consumer Healthcare
Use only as directed.

Second

from page 16

sure the student would take responsibility as appropriate. I'm sorry to say that it usually works out just the opposite these days, with the parent overriding the teacher and supporting their child's bad attitude. What the kid really needs is a good swat and some training in manners. But you know the teacher CAN'T do it anymore, and the parents often WON'T do it.

This pervasive attitude of impoliteness is apparent around the UMR campus as well. I notice in people's conversation a very distinct lack of manners. I very seldom hear "Please" and "Thank you" anymore, much like in public schools. Chivalry is also close to dead, by my observation. Last year when going to class, I opened the door for a young woman, only to get a response of "I can open my own **** door!" Whoa! She may have thought I was condescending or chauvinistic, I'm not sure, but I usually open the doors for anyone, male or female. It's just a part of being polite! Those of you who continue to open doors for others, in

spite of impolite responses, please keep it up. Those of you who still reply "Thank you" when a door is held open for you, please keep that up, too. It's good to know your parents taught you how to act in a polite manner!

Another example of lack of respect that I see all too often is in the act of littering in and around campus. Why is it that it is so hard to throw waste in waste receptacles? How come the ground is littered with cigarette butts all around the entrances to doors? Is it so hard to stamp out a cigarette butt in the ashtrays provided? (It especially gets me when people throw lit cigarettes out of car windows. That is dirty as well as very dangerous, especially when it has been dry like it was this summer around here.)

One of the worst places I've experienced student impoliteness was when I worked at the campus library last spring. Quite often we would get people who would demand to be given or shown something. Why is it so hard

to ask politely? One would get better service by being polite anyway. If a library procedure displeases them, some students would throw tantrums and get abusive. I'm sorry if the situation or rule displeases them, but getting abusive to the library staff doesn't help any! The worst tantrum and case of impoliteness I ever saw at the library came from a former Student Body President. What a great example this guy was providing!

Here's another example of how this can get out of hand. Late one Friday night last spring we received a call at the library circulation desk from a young lady(?) who demanded that we page a certain young man. No please. No politeness. As well, it is against the rules for us to page students unless there is a REALLY GOOD reason. No, this student insisted, you HAVE to page this fellow! Out of the kindness of his heart, the librarian on duty finally did page the young man, twice, as a matter of fact. After a couple of min-

utes, with no response, he picked up the phone again to say he was sorry, but the young man was not in the library.

The girl got real abusive at that point, demanding that we page him again. The librarian said that he couldn't do that, that he had already stepped outside the bounds of the rules by paging the first two times. She continued to demand. Finally, he asked her, if it was an emergency. "Yes" was the reply.

"Can you tell me what the problem is?" he asked.

"None of your **** business!" was her reply.

Whoa! The librarian (obviously from another generation) continued to be polite. "We cannot page unless we know that there is an emergency. I've already stepped outside the rules by paging the first time. You have to let me know what the emergency is."

"It's none of your business. Page him again anyway!" was the immediate reply. As you can guess, she--continuing in her "polite" manner--eventually

hung up on us.

So do you see why I'm upset? I don't plan to take it out on others by being impolite in return. That would be wrong. But I do hope that venting my frustrations in this article will perhaps encourage someone to think about how they come across to others. Perhaps politeness and respect can make a comeback. Do you think you can do your part? Please?

DID YOU KNOW... that Jesus said that the "Golden Rule" "summed up the Law and the prophets." Think about it. What he was saying was that if we treat others like we would like to be treated, we wouldn't need any other laws! Politeness and respect go a long way!

DON'T FORGET... to be polite. Respect others. You will feel better about yourself if you do, and certainly those around you will feel and act better too. Give it a shot! Thanks!

SDG

Co-op Employment

Company: Amsted Industries
 Date of Interview: 10/17
 Majors: MECH MET
 US/Perm
 Minimum GPA: 2.450 Must be Sophomore Junior Senior standing.
 Sign-up released 9/26/95. DEADLINE TUES., OCTOBER 3, 1995 8:00AM
 Work location: Nationwide
 START 1ST CO-OP WORK SESSION SPRING 96

Sign-up Method: PRS-Open

Company: Aluminum Co. of America
 Date of Interview: 10/10
 Majors: ELEC MECH

Sign-up Method:

Minimum GPA: Must be standing.
 Sign-up released DETAILED INFORMATION UNAVAILABLE AT THIS TIME

Company: Advanced Circuitry Div-Litton Sys.
 Date of Interview: 10/04
 Majors: MECH CHE ELEC

Sign-up Method: Open

Minimum GPA: 2.450 Must be Sophomore Junior standing.
 Sign-up released 9/20/95 DEADLINE September 27, 1995 8am
 WORK LOCATION: SPRINGFIELD, MO
 START 1ST CO-OP WORK SESSION SPRING 1996

Company: American Cyanamid Company
 Date of Interview: 10/16
 Majors: CHEM

Sign-up Method: PRS-Open

Minimum GPA: 2.950 Must be Sophomore standing.
 Sign-up released 9/25/95 Deadline: Monday, October 2, 1995 8am
 Work Location: Hannibal, Missouri
 start 1st co-op work session spring 1996

Company: Anh Busch-Power&EngDesign-ELEC,CHE
 Date of Interview: 09/27
 Majors: ELEC CHE CMPS MGTS

Sign-up Method: Open

Minimum GPA: 2.450 Must be Junior Senior standing.
 Sign-up released 9/13/95 DEADLINE 9/20/95 8:00AM
 WORK LOCATION: ST. LOUIS, MO
 *NOTE: COMPANY REQUESTED THAT A STUDENT SIGN-UP ON ONE
 SCHEDULE ONLY. JOB DESCRIPTIONS AVAILABLE IN THE CO-OP OFFICE.
 WORK PERIOD: JANUARY 2, 1996 TO JUNE 1996
 ENGR & DESIGN, POWER & CONTROLS, SYSTEM DEVELOPMENT ELEC CHE CMPS MGTS

Company: AnhBusch-Project Engineering Group
 Date of Interview: 09/27
 Majors: MECH

Sign-up Method: Open

Minimum GPA: 2.450 Must be Junior Senior standing.
 Sign-up released 9/13/95. DEADLINE 9/20/95 8AM
 WORK LOCATION: ST. LOUIS, MO
 COMPANY REQUESTED THAT STUDENTS ONLY SIGN-UP FOR 1 SCHEDULE. JOB
 DESCRIPTIONS AVAILABLE AT THE CO-OP OFFICE
 WORK PERIOD: JANUARY 2, 1996 - JUNE 1996
 PROJECT ENGINEERING: MECH

Company: AnhBusch-Plan Group,MECH,CIVL,EMAN
 Date of Interview: 09/27
 Majors: MECH CIVL EMAN

Sign-up Method: Open

Minimum GPA: 2.450 Must be Junior Senior standing.
 Sign-up released 9/13/95 - DEADLINE 9/20/95 8AM
 WORK LOCATION: ST. LOUIS, MO
 *NOTE - COMPANY REQUESTED THAT A STUDENT MAY SIGN-UP FOR ONLY ONE
 SCHEDULE. JOB DESCRIPTIONS AVAILABLE AT THE CO-OP OFFICE.
 WORK PERIOD FROM JANUARY 2, 1996 TO JUNE 1996
 PLANNING GROUP- MECH, CIVL, EMAN

Company: Anh Busch-Util Aff-ELEC,CIVL,CHE,ME
 Date of Interview: 09/27
 Majors: ELEC MECH CHE CIVL CMPS

Sign-up Method: Open

Minimum GPA: 2.450 Must be Junior Senior standing.
 Sign-up released 9/13/95 DEADLINE 9/20/95 8AM
 Work Location: St. Louis, MO
 NOTE: COMPANY REQUESTED THAT STUDENTS ONLY SIGN-UP FOR 1 SCHEDULE
 JOB DESCRIPTIONS AVAILABLE AT THE CO-OP OFFICE
 UTILITY AFFAIRS GROUP-ELEC MECH CHE CIVL
 WORK SESSION: JANUARY 2, 1996 TO JUNE 1996

Company: Cargill
 Date of Interview: 11/14
 Majors: CHE MECH

Sign-up Method: PRS-Open

Minimum GPA: 2.450 Must be Sophomore Junior Senior standing.
 Sign-up released 10/24/95 DEADLINE TUES., OCTOBER 31, 1995 8AM
 WORK LOCATION: VARIOUS US LOCATIONS

START 1ST CO-OP WORK SESSION SUMMER 1996 AND/OR FALL 1996
 INFORMATION MEETING MONDAY, NOVEMBER 13, 201 NORWOOD HALL 6-9PM
 ALL STUDENTS INTERVIEWING WITH CARGILL ENCOURAGED TO ATTEND

Company: Baxter Healthcare
 Date of Interview: 10/17
 Majors: CHE ELEC EMAN MECH

Sign-up Method: PRS-Open

Minimum GPA: 2.700 Must be Sophomore Junior standing.
 Sign-up released 9/12/95. DEADLINE TUES., 9/19, 1995 8:00AM
 Work Location: Mountain Home, Arkansas
 START 1ST CO-OP WORK SESSION SPRING 1996

Company: Deere and Company
 Date of Interview: 10/18
 Majors: CMPS MGTS
 US/Perm

Sign-up Method: PRS-Open

Minimum GPA: 2.650 Must be Sophomore Junior standing.
 Sign-up released 9/27/95. Deadline 10/4/95 8am
 Work Location: Moline, IL with relocation
 start 1st co-op work session spring 1996

Wednesday, September 13, 1995
 Company: Chap
 Date of Interview: 10/17
 Majors: MECH
 Minimum GPA: 2.450
 Sign-up released 9/26/95
 Work Location: Springfield, MO
 start 1st co-op work session spring 1996
 Sophomore Junior Senior standing.
 Job description: DETAILED INFORMATION UNAVAILABLE AT THIS TIME

Company: Edward
 Date of Interview: 10/10
 Majors: CHEM
 US/Perm
 Minimum GPA: 2.450
 Sign-up released 9/20/95
 Work Location: Hannibal, MO
 INFORMATION: 5:00PM TO 6:00PM
 ALL STUDENTS INTERVIEWING WITH EDWARD ENCOURAGED TO ATTEND

Company: Deere
 Date of Interview: 10/18
 Majors: CMPS MGTS
 US/Perm
 Minimum GPA: 2.650
 Sign-up released 9/27/95
 Work Location: Moline, IL
 Students interviewing with Deere encouraged to attend graduation

Company: Hunt
 Date of Interview: 10/17
 Majors: MECH

Minimum GPA: 2.450
 Sign-up released 9/13/95
 Work Location: St. Louis, MO
 START 1ST CO-OP WORK SESSION SPRING 1996

Company: Hussman
 Date of Interview: 10/17
 Majors: MECH

Minimum GPA: 2.450
 Sign-up released 9/13/95
 Work Location: St. Louis, MO
 START 1ST CO-OP WORK SESSION SPRING 1996

Company: JI Case
 Date of Interview: 10/17
 Majors: MECH

Minimum GPA: 2.450
 Sign-up released 9/13/95
 Work Location: St. Louis, MO
 START 1ST CO-OP WORK SESSION SPRING 1996
 INFORMATION: DETAILED INFORMATION UNAVAILABLE AT THIS TIME

Company: Chaparral Steel
Date of Interview:
Majors: CIVL ELEC MECH

Sign-up Method: PRS-Open

Minimum GPA: 2.450 Must be Sophomore Junior standing.
Sign-up released COMPLETE INFORMATION UNAVAILABLE AT THIS TIME
Work Location: Midlothian, Texas
start 1st co-op work session spring 1996
Sophomores must be in their last semester of sophomore year
Job descriptions available at the Co-op Office, 303D Norwood Hall

Company: Dow Chemical Company

Date of Interview: 10/12, 10/

Majors: CHE ELEC

US/Perm

Minimum GPA: 2.700 Must be Sophomore Junior standing.

Sign-up released 9/21/95 Deadline 9/28/95 8:00am

Work Location: Freeport, TX

START 1ST CO-OP WORK SESSION SPRING 1996

1 SCHEDULE ELEC

1 SCHEDULE CHE

Sign-up Method: PRS-Open

Company: Edward D. Jones & Co.

Date of Interview: 10/12

Majors: CMPS MGTS

US/Perm

Minimum GPA: 2.950 Must be Sophomore Junior Senior standing.

Sign-up released 9/21/95 Deadline 9/28/95 8:00am

Work Location: St. Louis, Missouri

INFORMATION MEETING WED., OCTOBER 11, UCE MERAMEEC ROOM

5:00PM TO 6:00PM

ALL STUDENTS INTERESTED IN EDWARD D. JONES MUST ATTEND

Sign-up Method: PRS-Open

Company: Delta Companies

Date of Interview: 11/01

Majors: CIVL MIN MECH

US Only

Minimum GPA: 2.000 Must be Junior Senior standing.

Sign-up released 10/18/95 . Deadline 10/25/95 8AM

Work Location: SOUTHEAST MO, SOUTHERN IL, NORTHEAST AR AND 16 STATES

US & CANADA & INTERNATIONAL

1ST CO-OP WORK SESSION SPRING 96 AND OR SUMMER 1996

Sign-up Method: Open

Company: Deere and Company

Date of Interview: 10/24

Majors: ELEC MECH

US/Perm

Minimum GPA: 2.650 Must be Freshman Sophomore Junior standing.

Sign-up released 10/3/95 Deadline 10/10/95 8am

Work location: Iowa, Illinois, Wisconsin

Students must be willing to complete 3-5 work sessions before graduation.

Sign-up Method: PRS-Open

Company: Harmon Electronics

Date of Interview: 10/10

Majors: ELEC CMPS

Minimum GPA: 3.150 Must be Sophomore Junior standing.

Sign-up released 9/19/95 Deadline 9/26/95 8:00am

Work location Grain Valley, MO (KC metro area)

start 1st co-op work session spring 1996 and/or summer 1996

Sign-up Method: PRS-Open

Company: Hunter Engineering Company

Date of Interview: 10/20

Majors: ELEC MECH CMPS

Minimum GPA: 2.950 Must be Junior Senior standing.

Sign-up released 10/2/95. DEADLINE OCTOBER 9, 1995 8AM

Work Location: St. Louis, Missouri

START 1ST CO-OP WORK SESSION SPRING 1996

Sign-up Method: PRS-Open

Company: Harcros Pigments

Date of Interview: 11/21

Majors: CHE

Minimum GPA: 2.950 Must be Sophomore Junior Senior Grad Stu. standing

Sign-up released 10/31/95. Deadline 11/7/95 8:00am

Work Location: E. St. Louis, Illinois

start 1st co-op work session spring 1996

Sign-up Method: PRS-Open

Company: Hussmann Corporation

Date of Interview: 10/04

Majors: MECH ELEC

Minimum GPA: 2.750 Must be Junior standing.

Sign-up released 9/13/95. DEADLINE WED., SEPTEMBER 20, 1995 8AM

Work Location: BRIDGETON, MO (ST. LOUIS AREA)

START 1ST CO-OP WORK SESSION SPRING 1996

Sign-up Method: PRS-Open

Company: McDonnell Douglas

Date of Interview: 10/20

Majors: ELEC MECH CMPS

US/Perm

Minimum GPA: 2.990 Must be Sophomore Junior standing.

Sign-up released 9/27/95 Deadline Oct.4, 1995 8:00am

Work Location: St. Louis, Missouri

MUST WORK AT LEAST 3 WORK SESSIONS WITH MCDONNELL DOUGLAS.

START 1ST CO-OP WORK SESSION SPRING 1996

NOTE DATE OF INTERVIEW CHANGE

NOTE SIGN-UP DATE CHANGE

Sign-up Method: PRS-Open

Company: JI Case Company

Date of Interview: 10/10

Majors: MECH

Minimum GPA: 2.000 Must be Sophomore Junior Senior Grad Stu. standing

Sign-up released 9/19/95 DEADLINE 9/26/95 8:00AM

Work Location: Hinsdale, IL

START 1ST CO-OP WORK SESSION SPRING 1996 AND/OR SUMMER 96

INFORMATION MEETING MONDAY, OCTOBER 9, 201 NORWOOD HALL

Sign-up Method: PRS-Open

Company: Magnetek

Date of Interview: 10/11

Majors: ELEC CMPS

Minimum GPA: 2.950 Must be Sophomore Junior Senior Grad Stu. standing

Sign-up released 9/20/95 DEADLINE WED., SEPT 27, 1995 8:00AM

Work Location: St. Louis, Missouri

Minimum required background: Languages: C

Operating Systems: UNIX

start 1st co-op work session spring 1996

Sign-up Method: PRS-Open

Company: Magnum Technologies
 Date of Interview: 10/18
 Majors: ELEC
 US/Perm
 Minimum GPA: 2.450 Must be Sophomore Junior standing.
 Sign-up released 9/27/95 Deadline 10-4-95 8:00am
 Work Location: St. Louis, Missouri
 start 1st co-op work session spring 1996
 Information Meeting Tues., Oct. 17, 1995 UCE 211 Meramec Room
 6-7pm All student interviewing with Magnum are encouraged to attend.

Sign-up Method: PRS-Open

Company: Noranda Aluminum
 Date of Interview: 09/29
 Majors: ELEC MECH

Sign-up Method: Open

Minimum GPA: 2.700 Must be Junior standing.
 Sign-up released 9/8/95- deadline 9/15/94 8:00am
 Work location: New Madrid, MO
 start 1st co-op work session spring 1996
 Particularly interested in interviewing students whose permanent address is within 100 mile radius of New Madrid.

Company: Olin Corporation
 Date of Interview: 10/11
 Majors: MET MECH

Sign-up Method: PRS-Open

Minimum GPA: 2.700 Must be Freshman Sophomore standing.
 Sign-up released 9/20/95 Deadline 9/27/95 8am
 Work Location: E. Alton, Illinois
 1ST WORK JAN-AUG OR MAY-DECEMBER 1996

Company: Progressive Recovery, Inc.
 Date of Interview: 10/10
 Majors: ELEC CHE MECH

Sign-up Method: PRS-Open

Minimum GPA: 2.450 Must be Junior Senior Grad Stu. standing.
 Sign-up released 9/19/95. Deadline September 26, 1995 8am
 Work Location: Dupu, Illinois (St. Louis area)
 start 1st co-op work session spring 1996

Company: Refreshments International of Mo
 Date of Interview: 10/04
 Majors: EMAN CMPS ECON

Sign-up Method: PRS-Open

Minimum GPA: 2.450 Must be Junior Senior standing.
 Sign-up released 9/11/95 DEADLINE MONDAY 9/18/95 8:00AM
 WORK LOCATION: KANSAS CITY, MO., SAN ANTONIO, TEXAS, ROLLA, MO
 START 1ST CO-OP WORK SESSION SPRING 1996

INTERVIEW DATE CHANGE TO OCTOBER 4TH.

Company: The Summit Group Inc.
 Date of Interview: 10/17
 Majors: CMPS MGTS
 US/Perm

Sign-up Method: PRS-Open

Minimum GPA: 2.950 Must be Junior standing.
 Sign-up released 9/21/95 DEADLINE THURS., 9/28/95 8:00AM
 WORK LOCATIONS: SOUTH BEND, INDIANA
 START 1ST CO-OP WORK SESSION SPRING 1996
 INFORMATION MEETING OCTOBER 16, MERAMEC ROOM, UCE, 7:00PM
 ALL STUDENT INTERVIEWING WITH THE SUMMIT GROUP ARE ENCOURAGED TO ATTEND

Company: Sunnen Products
 Date of Interview: 10/13
 Majors: CER MECH

Sign-up Method: PRS-Open

Minimum GPA: 2.950 Must be Sophomore standing.
 Sign-up released 9/22/95 Deadline 9/29/95 8AM
 Work Location: St. Louis, Missouri (Ashland, Ohio possible for Ceramic students
 start 1st co-op work session spring 1996 and/or summer 1996

Company: Traylor Brothers
 Date of Interview: 10/06
 Majors: CIVL
 US/Perm

Sign-up Method: PRS-Open

Minimum GPA: 2.950 Must be Sophomore Junior Senior standing.
 Sign-up released 9/15/95. Deadline 9/22/95 8am
 Work Locations- Louisiana, Florida, Texas, California
 start 1st co-op work session spring 1996

Company: Superior Industries
 Date of Interview: 09/27
 Majors: MET
 US/Perm

Sign-up Method: Open

Minimum GPA: 2.250 Must be Junior Senior Grad Stu. standing.
 Sign-up released 9/13/95 DEADLINE 9/20/95
 WORK LOCATION: FAYETTEVILLE, ARKANSAS
 START 1ST CO-OP WORK SESSION SPRING 1996

Company: Watlow Electric
 Date of Interview: 10/10
 Majors: MECH

Sign-up Method: PRS-Open

Minimum GPA: 2.950 Must be Junior Senior standing.
 Sign-up released 9/19/95 Deadline 9/26/95 8am
 Work Location: St. Louis, Missouri, Columbia & Hannibal, Missouri
 Start work Spring 1996

Company: Union Electric
 Date of Interview: 10/10
 Majors: ELEC MECH CIVL CMPS
 US/Perm

Sign-up Method: Open

Minimum GPA: 2.450 Must be Junior Senior standing.
 Sign-up released 9/26/95 Deadline 10/3/95 8am
 Work Location: St. Louis, MO and mid-Missouri
 NOTE - NOTE VERY IMPORTANT (MUST BE COMPLETING OR HAVE COMPLETED
 1ST SEMESTER OF JUNIOR LEVEL COURSES (IN YOUR MAJOR) MAJOR COURSES
 ONLY NEED A FEW OF CMPS, CIVL

Company: Entergy Operations
 Date of Interview: 11/08
 Majors: CIVL ELEC MECH NUCL
 US/Perm

Sign-up Method: PRS-Open

Minimum GPA: 2.950 Must be Freshman Sophomore Junior standing.
 Sign-up released 9/6/95 DEADLINE 10/2/95 8AM
 WORK LOCATION: JACKSON, MS., ST. FRANCISVILLE, LA., PORT GIBSON, MS.
 START 1ST CO-OP WORK SESSION SPRING 1996
 NOTE: INTERVIEW DATE NOVEMBER 8TH.

Full-Time Employment

ATLAS WIRELINE
P. O. Box 1407
Houston, TX 77251-1407
Attn: Mr. Greg Barolak
Degree Level: B Minimum GPA: 2.450
Majors: AERO CIVL ELEC GEE MECH NUC PET GEO PHYSICS
Grad Dates: 0596 0796
Citizenship: US/Perm
Position Available: Jr. Field Engineer
Position Location: Various Locations Nationwide
Deadline for submitting resumes: September 20
PRE-RECRUITMENT MEETING: Monday, October 9 - 7:00 pm 208 Norwood Hall

Method: PRS-Open
Interview Date: 10/10, 10/11

LDSS WORLD COMMUNICATION
P. O. Box 21348 Mail D
Tulsa, OK 74121
Attn: Ms. Pat McGrew, Human Resources
Degree Level: B M Minimum GPA: 2.950
Majors: MECH ELEC
Grad Dates: 1295 00
Citizenship:
Position Available: Development Engineer; Planning Engineer
Position Location: Tulsa, OK
Deadline for submitting resumes: September 14

Method: PRS-Open
Interview Date: 10/03, 10/04

CATERPILLAR COMPANY
100 Northeast Adams St
Peoria, IL 61629-1490
Attn: Ms. Jean Barker, Prof. Employment Coord.
Degree Level: B M Minimum GPA: 2.800
Majors: MECH ELEC MET
Grad Dates: 1295 0596
Citizenship: US/Perm
Position Available: Engineering and Research
Position Location: Illinois and North Carolina
PRE-RECRUITMENT MEETING: Monday, October 9 - 7:00 pm - Missouri Room-UCF
Pizza will be served!
Deadline for submitting resumes: September 14
Caterpillar Application & transcript should be taken to interview.
Applications available in 301 Norwood Hall

Method: PRS-Open
Interview Date: 10/10

NATIONAL STEEL COMPANY
4100 Edison Lakes Park
Michawaka, IN 46545
Attn: Ms. Michelle L. Miller, Coordinator-Employment
Degree Level: B Minimum GPA: 2.750
Majors: CHE ELEC MECH MET
Grad Dates: 0595 1295 0596 0796
Citizenship:
Position Available: Management Associate
Position Location: Detroit, MI; Portage, IN; Granite City, IL
OPEN SIGN-UP DATE: September 27 - 8:00 a.m.

Method: Open
Interview Date: 10/09

CATERPILLAR COMPANY
100 Northeast Adams St
Peoria, IL 61629-1490
Attn: Ms. Jean Barker, Prof. Employment Coord.
Degree Level: B M Minimum GPA: 2.750
Majors: CHE
Grad Dates: 1295 0596
Citizenship: US/Perm
Position Available: Engineering & Research
Position Location: Illinois; North Carolina
PRE-RECRUITMENT MEETING: Monday, October 9 - 7:00 pm - Missouri Room - UCE
OPEN SIGN-UP DATE: September 26 - 8:00 am
Caterpillar Application & Transcript should be taken to the interview.
Application available in 301 Norwood Hall.

Method: Open
Interview Date: 10/10

SBC COMMUNICATIONS
1010 Pine Street 17-W-05
St. Louis, MO 63101
Attn: Ms. Linda Joseph, Staffing Specialist
Degree Level: B Minimum GPA: 2.950
Majors: ELEC EMAN CMPS MGTS
Grad Dates: 0595 1295 0596 0796
Citizenship:
Position Available: Varies
Positions Locations: MO, KS, OK, AR, TX
Deadline for submitting resumes: September 20
PRE-RECRUITMENT MEETING: Tuesday, October 10 - 7:00 pm - 212 McNutt Hall

Method: PRS-Open
Interview Date: 10/11, 10/12

CATERPILLAR COMPANY
100 Northeast Adams St
Peoria, IL 61629-1490
Attn: Ms. Jean Barker, Prof. Employment Coord.
Degree Level: B M Minimum GPA: 2.750
Majors: CMPS MGTS
Grad Dates: 1295 0596
Citizenship: US/Perm
Position Available: Information Systems
Position Location: Illinois; North Carolina
Deadline for submitting Resumes: September 20
PRE-RECRUITMENT MEETING: Monday, October 9 - 7:00 Missouri Room - UCE
Caterpillar Application & Transcript should be taken to the interview.
Application available in 301 Norwood Hall.

Method: PRS-Open
Interview Date: 10/10

SHELL OIL COMPANY
P. O. Box 2463
Houston, TX 77252
Attn: Ms. Verna Davis, Sr. HR Assistant
Degree Level: B M Minimum GPA: 2.750
Majors: CHE CIVL MECH PETR CMPS
Grad Dates: 1295 0596 0796
Citizenship:
Position Available: Not Available
Position Location: Nationwide - Main locations TX, CA, LA
Deadline for submitting resumes: September 15
COMPLETED SHELL APPLICATION & TRANSCRIPT SHOULD BE TAKEN TO THE INTERVIEW.
APPLICATIONS IN ROOM 301 NORWOOD HALL

Method: PRS-Open
Interview Date: 10/04, 10/05

SPRINT
9300 Metcalf
Overland Park, KS 66210
Attn: Ms. Beth Wagner, College Rel. Admin.
Degree Level: Minimum GPA:
Majors:
Grad Dates: 00 00
Citizenship:
Position Available:
Position Location:
Deadline for submitting resumes:
PRE-RECRUITMENT MEETING: Monday, October 9 - 6:00 pm - Meramec Room-UCF

Method:
Interview Date: 10/10

EXECUTIVE FOCUS GROUP
1066 Executive Pkwy, Suite 103
St. Louis, MO 63141
Attn: Mr. Ralph Koppel, Vice-Pres. Applications Dev
Degree Level: B M Minimum GPA: 2.950
Majors: CMPS MGTS
Grad Dates: 0595 1295 0596 0796
Citizenship:
Position Available: Programmer Analyst; Management Consultant
Position Location: St. Louis
Deadline for submitting resumes: September 19

Method: PRS-Open
Interview Date: 10/10

SUPERIOR INDUSTRIES INTERNATIONAL
1901 Borick
Fayetteville, AR 72701
Attn: Mr. James Gray, Industrial Relations Manag.
Degree Level: B M Minimum GPA: 2.250
Majors: MECH MET
Grad Dates: 0595 1295
Citizenship:
Position Available: Manufacturing Engineers
Position Location: Fayetteville, AR
Deadline for submitting resumes: September 21

Method: PRS-Open
Interview Date:

HARMON ELECTRONICS
P.O. Box 600
Grain Valley, MO 64029
Attn: MS. GWEN GRANTHAM, Human Resources Representative
Degree Level: B M Minimum GPA: 3.150
Majors: ELEC CMPS
Grad Dates: 0595 1295 0596 0796
Citizenship:
Position Available: Design Engineer; Software Engineer
Position Location: Kansas City Metro Area
Deadline for submitting resumes: September 19

Method: PRS-Open
Interview Date: 10/09

VULCAN MATERIALS
747 E 22nd St. Suite 2
Lombard, IL 60148
Attn: Mr. Richard Laurence, Manager Personnel/Labor Rel
Degree Level: B M Minimum GPA: 2.000
Majors: CIVL MIN
Grad Dates: 0595 0795 1295
Citizenship: US/Perm
Position Available: Mining Engineer; Civil Engineer
Position Location: Chicago; Wisconsin; Indiana
PRE-RECRUITMENT MEETING: Tuesday, October 10 - 7:00 pm - 216 McNutt Hall
OPEN SIGN-UP DATE: October 2 - 8:00 am

Method: Open
Interview Date: 10/10, 10/11

J.I. CASE CORPORATION
7 South 600 County Lin
Hinsdale, IL 60521
Attn: Mr. Mark Paulek, Human Resources Specialist
Degree Level: B M D Minimum GPA: 3.150
Majors: MECH
Grad Dates: 1295 0596 0796
Citizenship:
Position Available:
Position Location: Chicago; Racine, WI; East Moline, IL
Deadline for submitting resumes: September 19
PRE-RECRUITMENT MEETING: Monday, October 9 - 7:00 pm - 201 Norwood Hall

Method: PRS-Open
Interview Date: 10/10



MAYFLY CYCLES

Bare Necessities • Special Orders • Free Opinions
Hours by appointment or by chance.....364-1695

- Polar HeartRate monitors - Pacer model
Regular \$139.00 Special \$53.25.....limited number at this price
- IRC Metro 26 X 2 slick \$12.95
Great for commuting - smooth and quiet - save the knobbies for the trail!
- Presta Valve tubes -- 26 and 27/700
- Highest Quality bearings, lubricants, cables and housing, chains, and accessories.

Bring this ad in for a free pair of Park tire levers

Rolla Craft and Hobby

1009 A Pine Street
(314) 364-5581

RPG's - Models - Trains

Magic "The Gathering" & TSR's "Spellfire"

CODE OF ETHICS

Nationally
Acclaimed
Euro - Techno Pop
Artists

in Concert
at UMR's
Castleman Hall



Thursday, September 14th

7:30pm

Tickets Available at UMR Ticket Office
\$5.00 in advance
\$7.00 at the door

RUN FOR YOUR LIFE '95

Saturday, September 16, 1995



PHELPS COUNTY REGIONAL MEDICAL CENTER
1000 WEST TENTH STREET
ROLLA, MISSOURI 65401

Fulfillment serving others

AGE DIVISIONS:

Female	Male
12 & Under	12 & Under
13-18	13-18
19-29	19-24
30-39	25-33
40-49	34-39
50+	40-44
	45-49
	50+

AWARDS:

- First 50 runners are guaranteed T-shirts
- Trophies for top overall male and female finishers
- Medals for top 2 age division winners

FEES:

\$5.00

Child Care Available at Park Playground

*Proceeds will be donated to the
Rolla Area United Way.*



8:00 am -- Registration
9:00 am -- 5K Run Begins
10:00 am -- Awards Ceremony
Ber Juan Park Pavilion, Rolla, MO
FREE Continental Breakfast After Race
Attendance Prize Drawing Mountain Bike
(MUST RUN & BE PRESENT TO WIN)

HOW TO ENTER:

Mail or drop off completed Entry Form and fee.
Make check payable to:

ARMY ROTC
and return to:
Dept. of Military Science
303 Harris Hall • Rolla, MO 65401

You may also register at the park on race day starting at 8 a.m.

APPLICATION

Name _____ Sex: _____ Age: _____
Address _____

RELEASE STATEMENT

By signing this official race registration form, I warrant that I am in good health, that I have trained in preparation for this event and that I have no medical condition which might reasonably be affected or aggravated by my participation. I further warrant that I will not participate in the event if I am not physically prepared to run under the conditions present at the time of the race. I warrant that I will familiarize myself with the race course and with the locations of all the water and medical assistance points. I hereby release for myself and all others any and all rights and claims against the U.S. Army, Stonehenge BN, University of MO-Rolla or any contributing sponsors for damage that I may suffer during the race. If I am a minor, the signing parent or guardian has joined me in the warranting of the above.

PARTICIPANT SIGNATURE _____

PARENT SIGNATURE IF PARTICIPANT IS UNDER 18 _____



UM sy
stude

Rolla represen
increases to re



A video conf
this past Thursday
regarding student
financial duties in
Missouri System. T
led by the Cha
University of Misso
Charles A. Kiesler.
from all four camp
in this video c
representatives f
campus included
professor in the
Metallurgy depa
Chancyo, Mathem
student; Diane
undergraduate stu
Ryle, Executive as
Chancellor of Acad
Keith Blackford, St
One of the iss
this conference incl
increase of student